Die Entführung aus dem Serail
Komische Oper in 3 Akten
von
W. A. MOZART.
Klavierauszug zu vier Händen.
LEIPZIG
C. F. PETERS.

# DIE ENTFÜHRUNG AUS DEM SERAIL.

## Ouverture.

Presto.

W. A. Mozart.

Secondo.

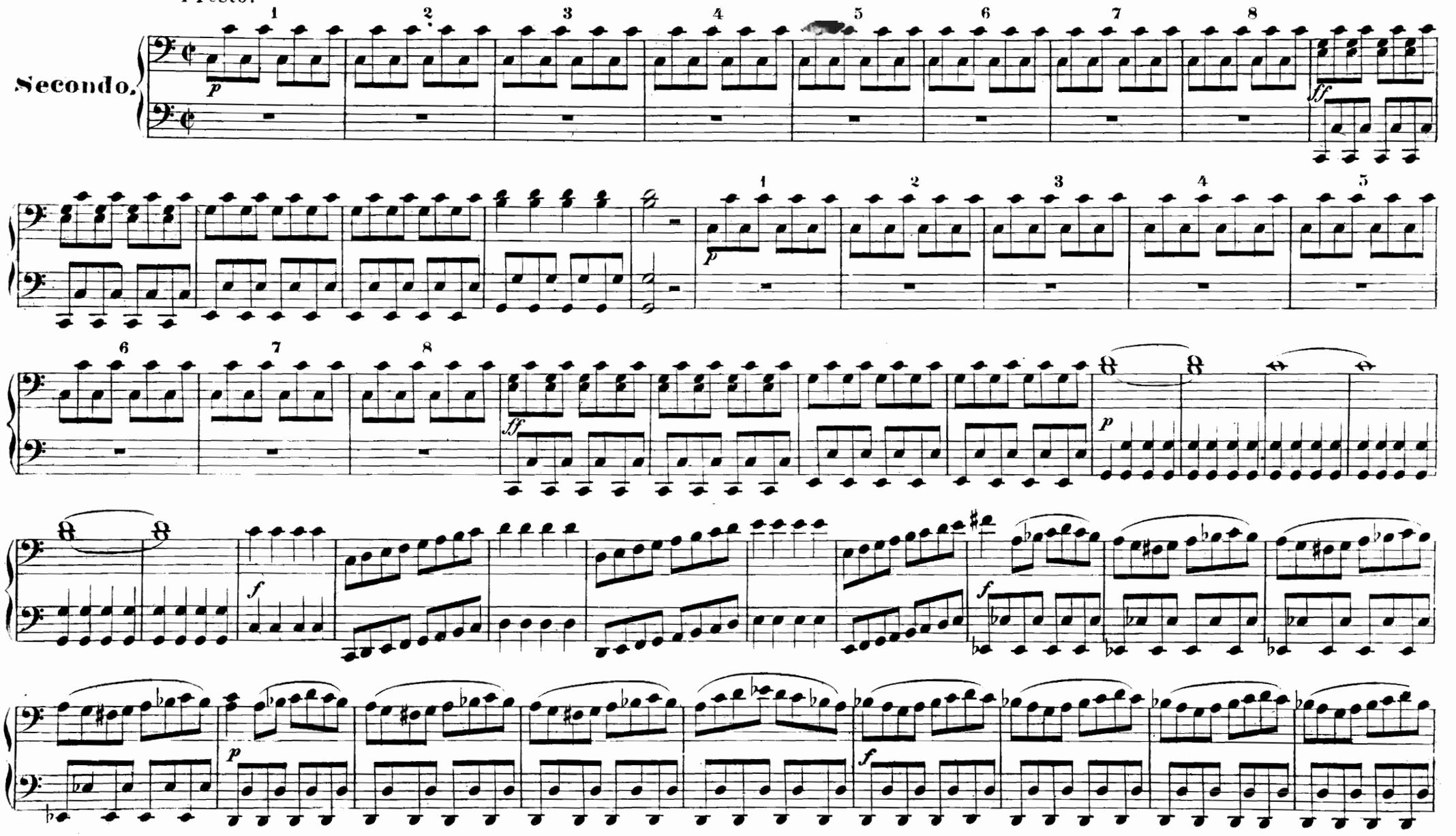

# DIE ENTFÜHRUNG AUS DEM SERAIL.

## Ouverture.

W. A. Mozart.

Presto.

Primo.

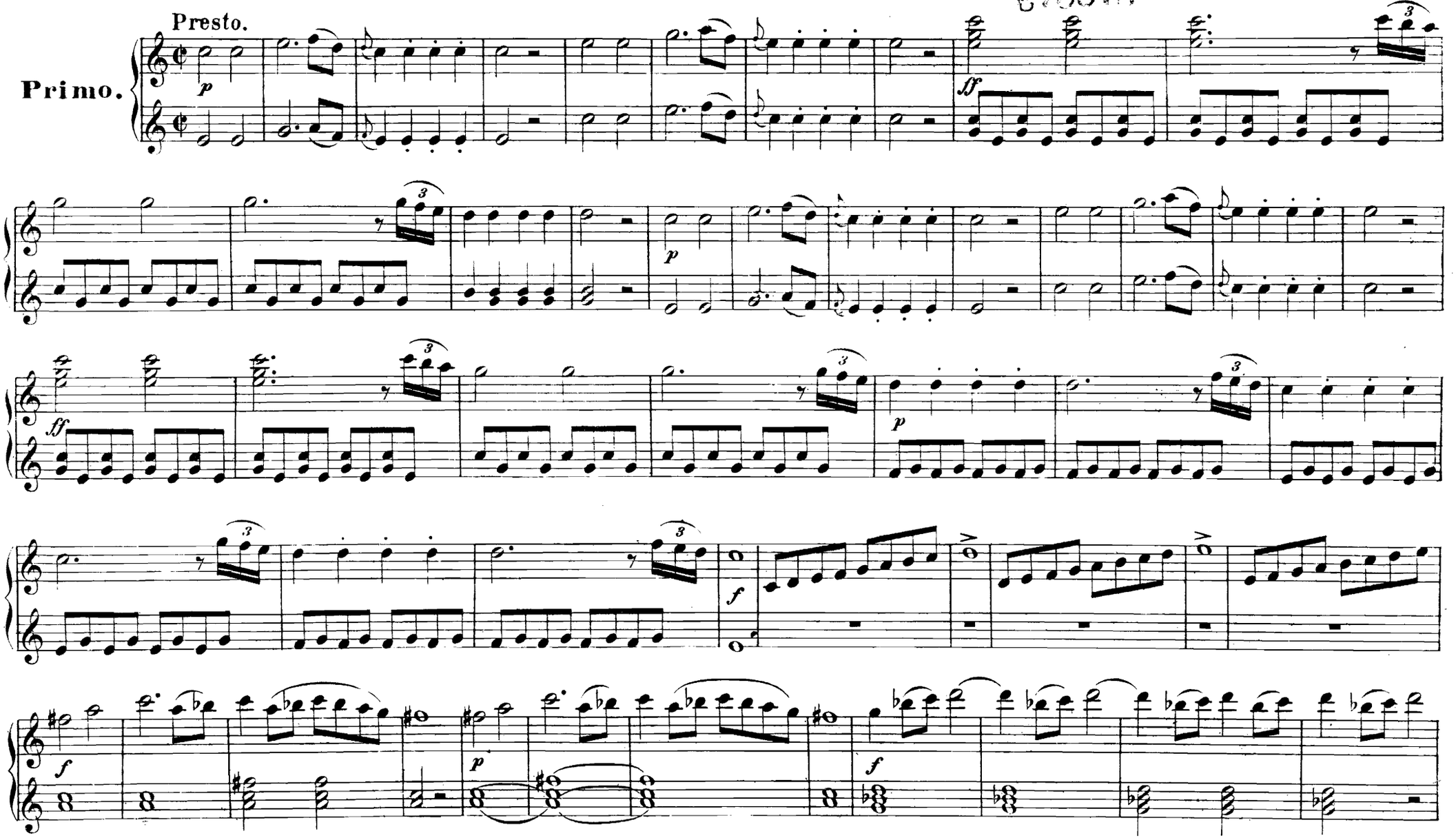

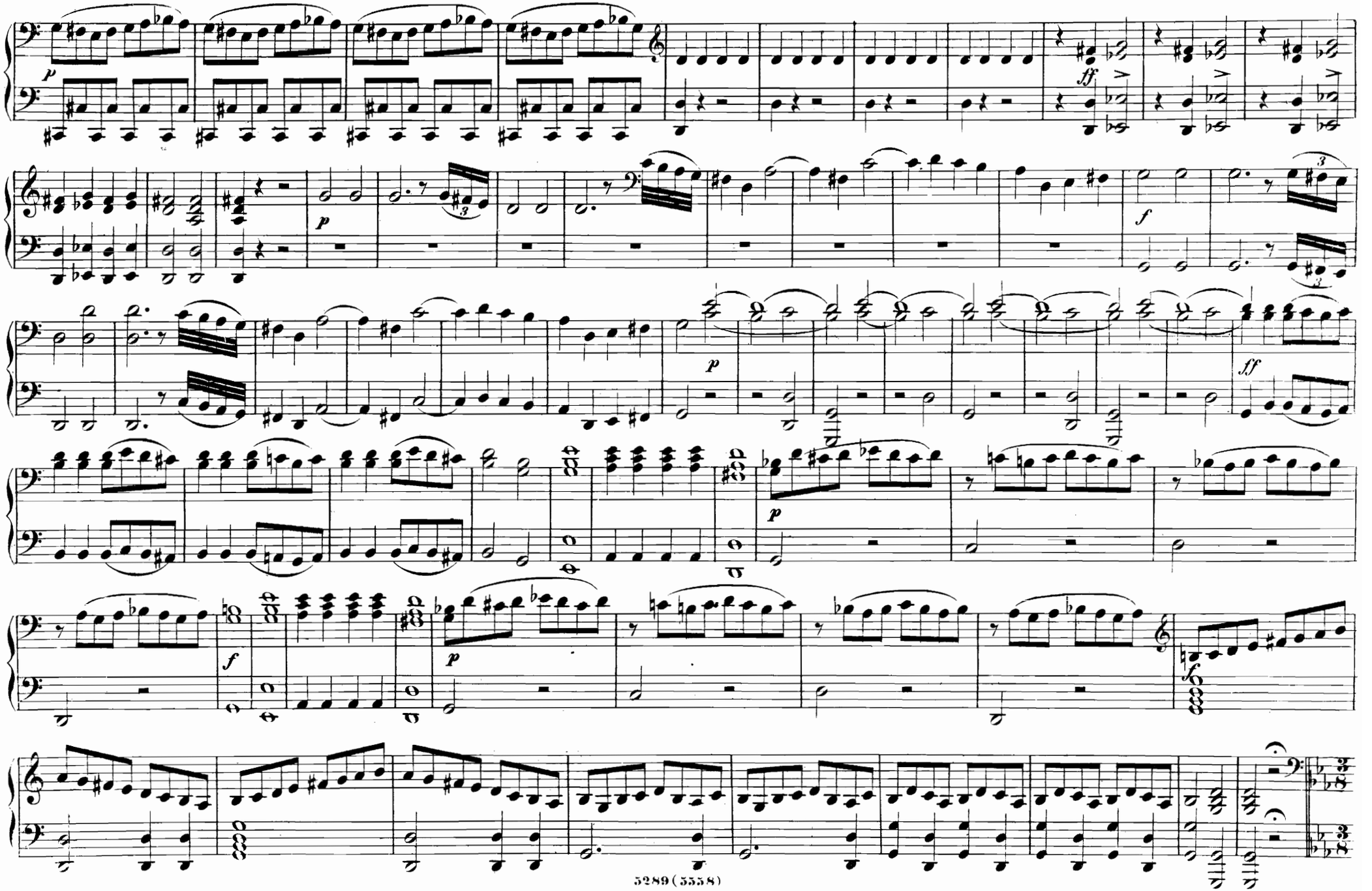

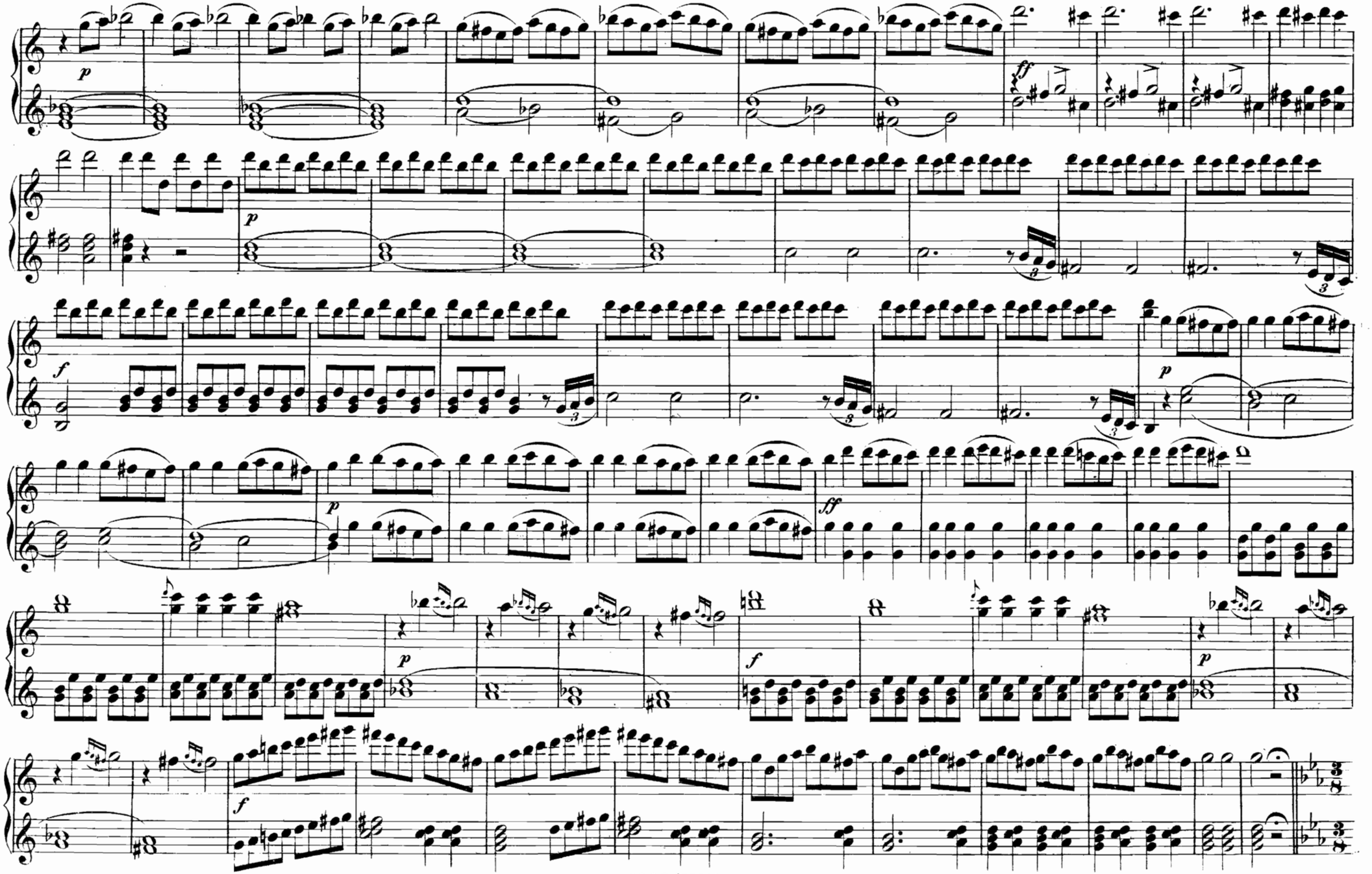
p
ff
p
f
p
ff
p
f
p
f

Andante.

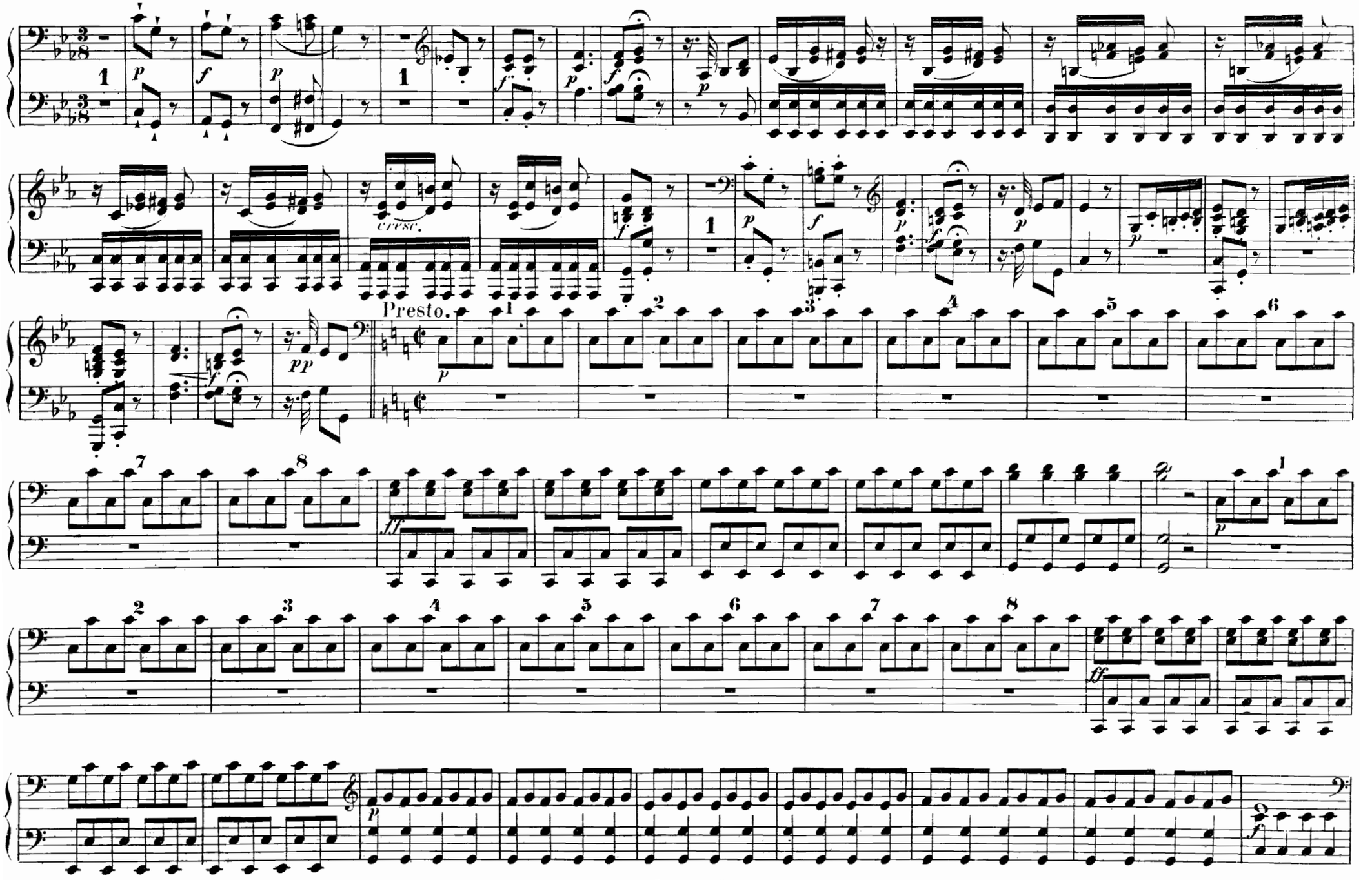

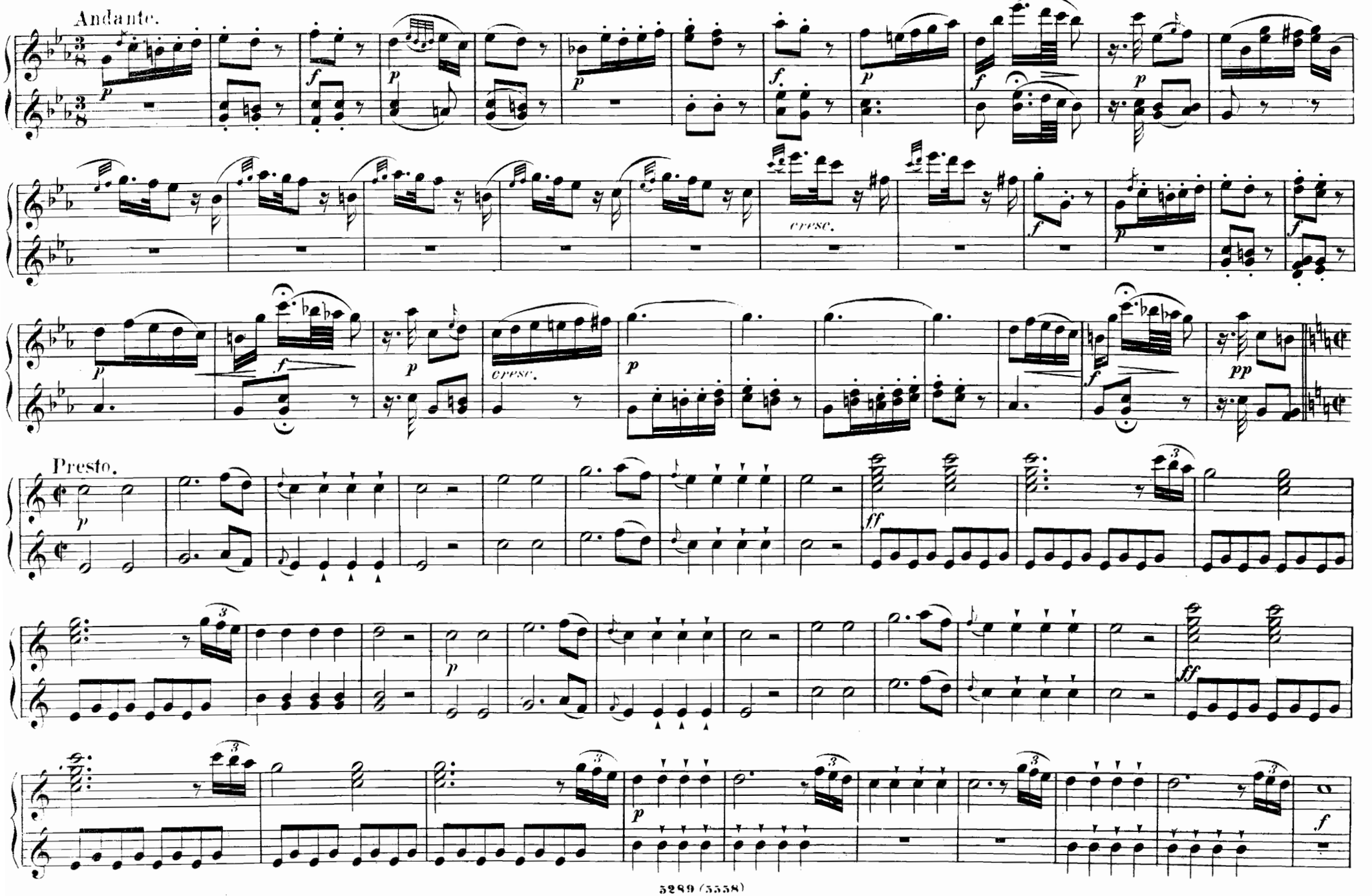
Andante.
cresc.
cresc.
Presto.

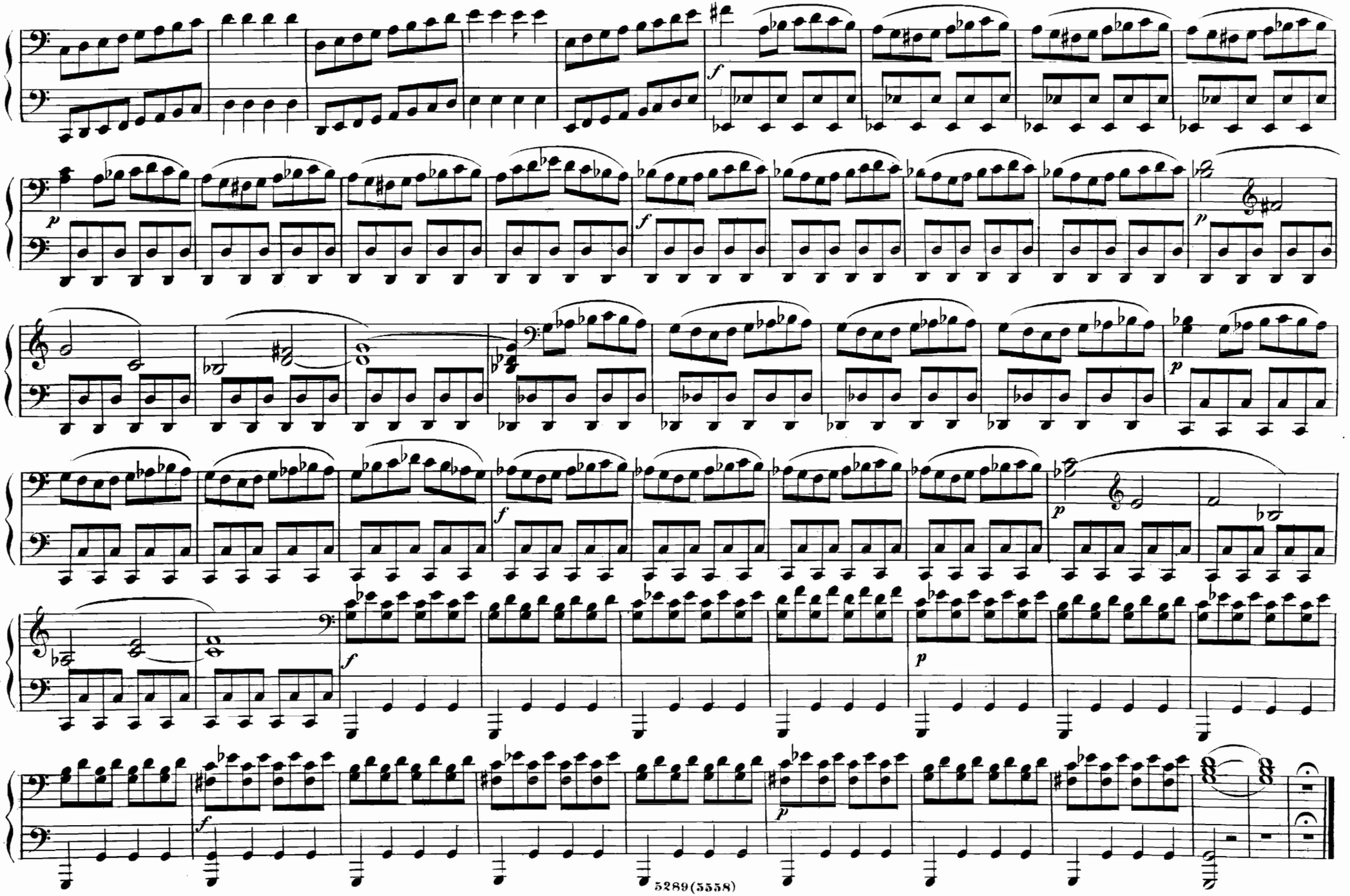

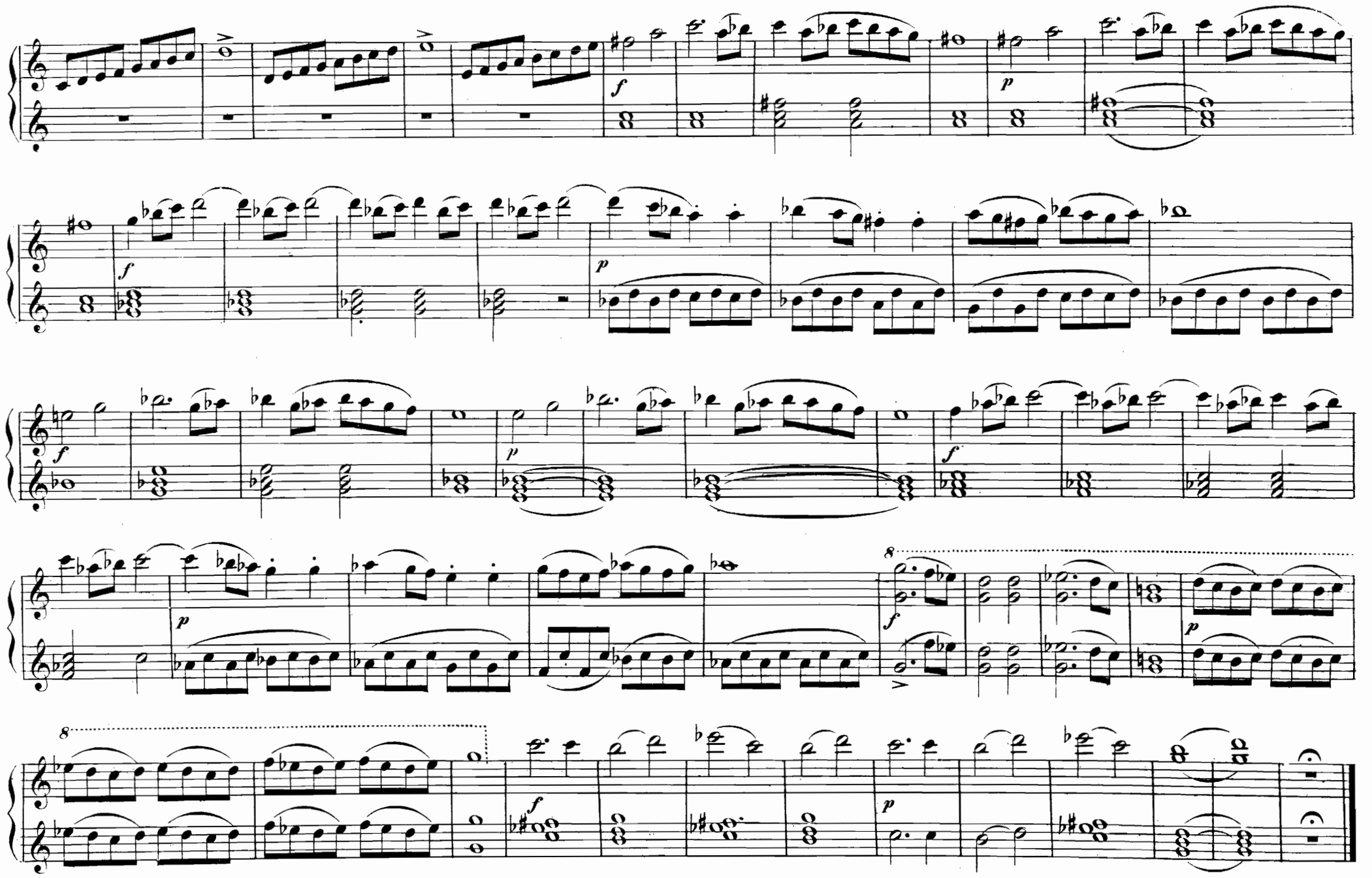

# ACT I.

## Nº 1. ARIE.

**Hier soll ich dich denn sehen.**

***Qui rivederti io debbo.***

**Andante poco lento.**

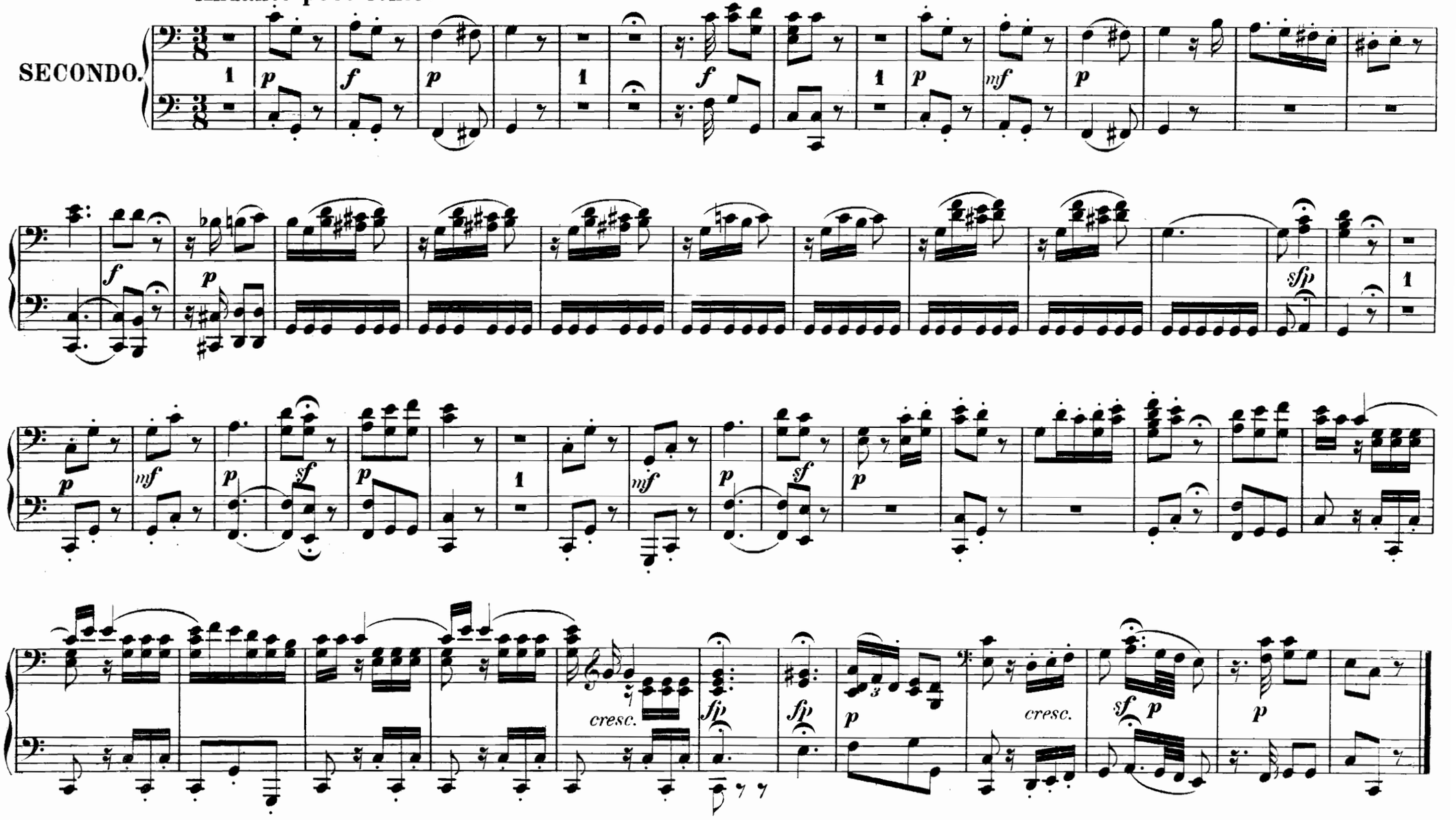

# ACT I.

## No 1. ARIE.

Hier soll ich dich denn sehen.

*Qui rivederti io debbo.*

Andante poco lento.

PRIMO.

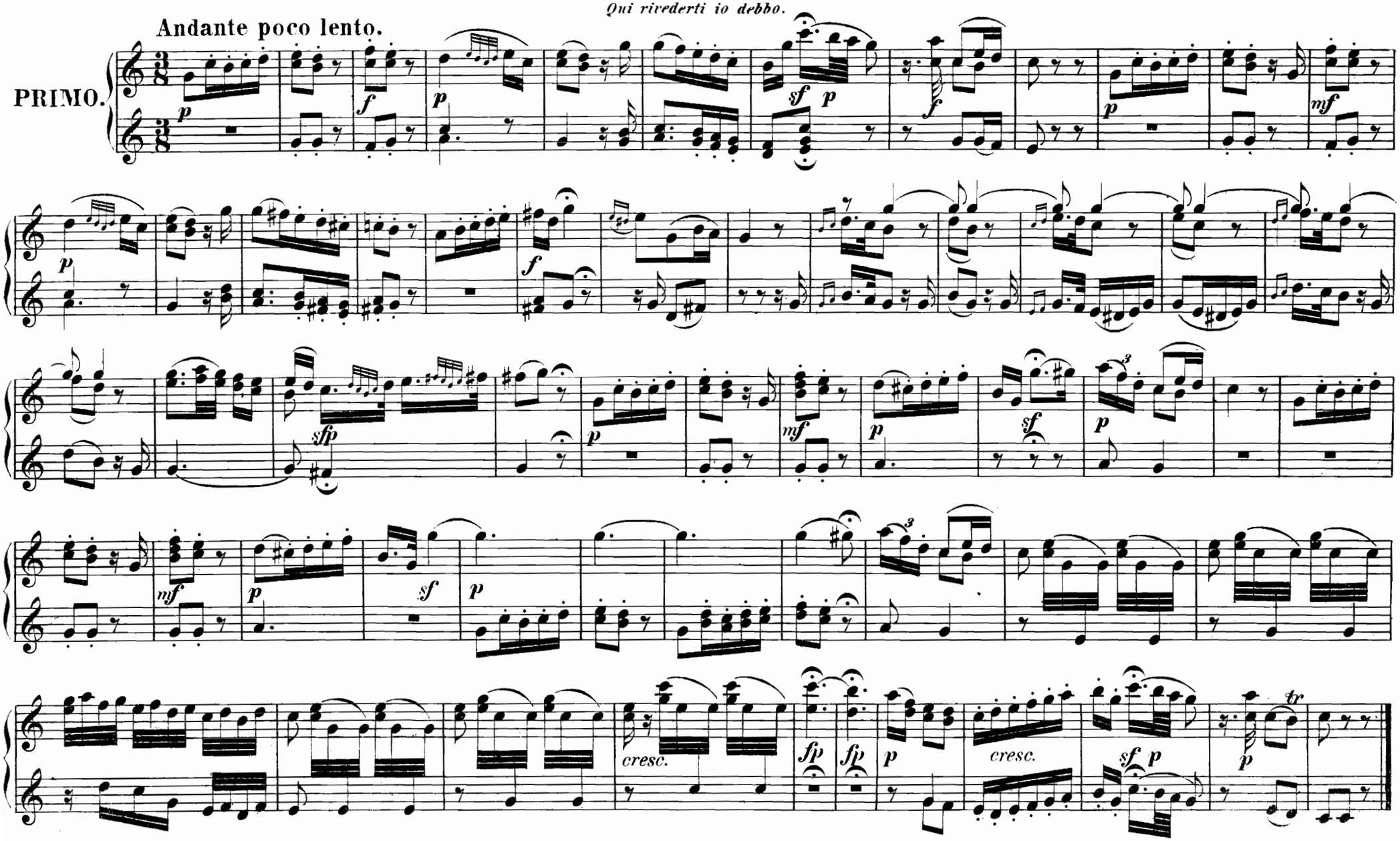

# Nº2. DUETT.

Wer ein Liebchen hat gefunden.

*Chi trovò una bella amante.*

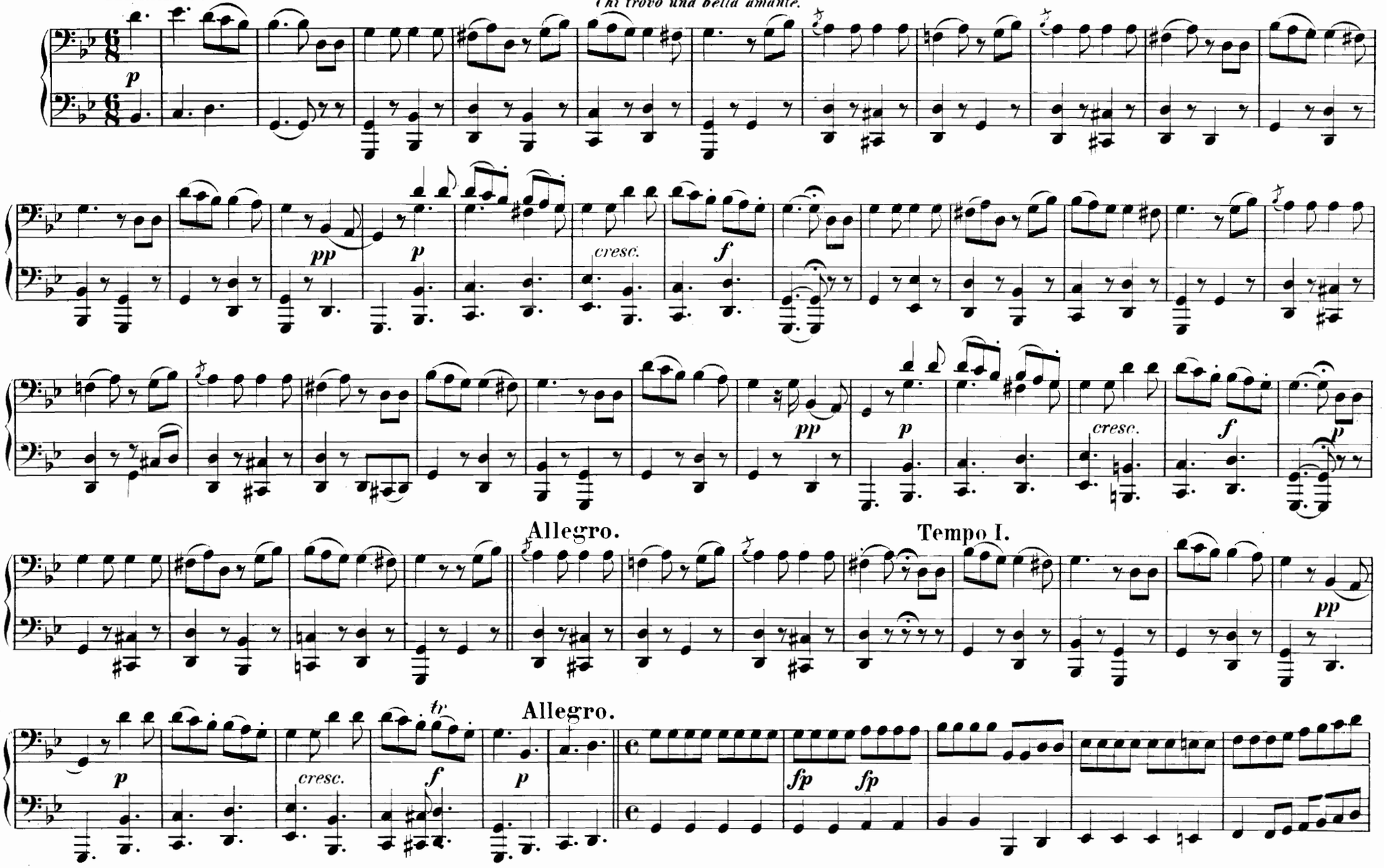

# Nº2. DUETT.

Wer ein Liebchen hat gefunden.

*Chi trovò una bella amante.*

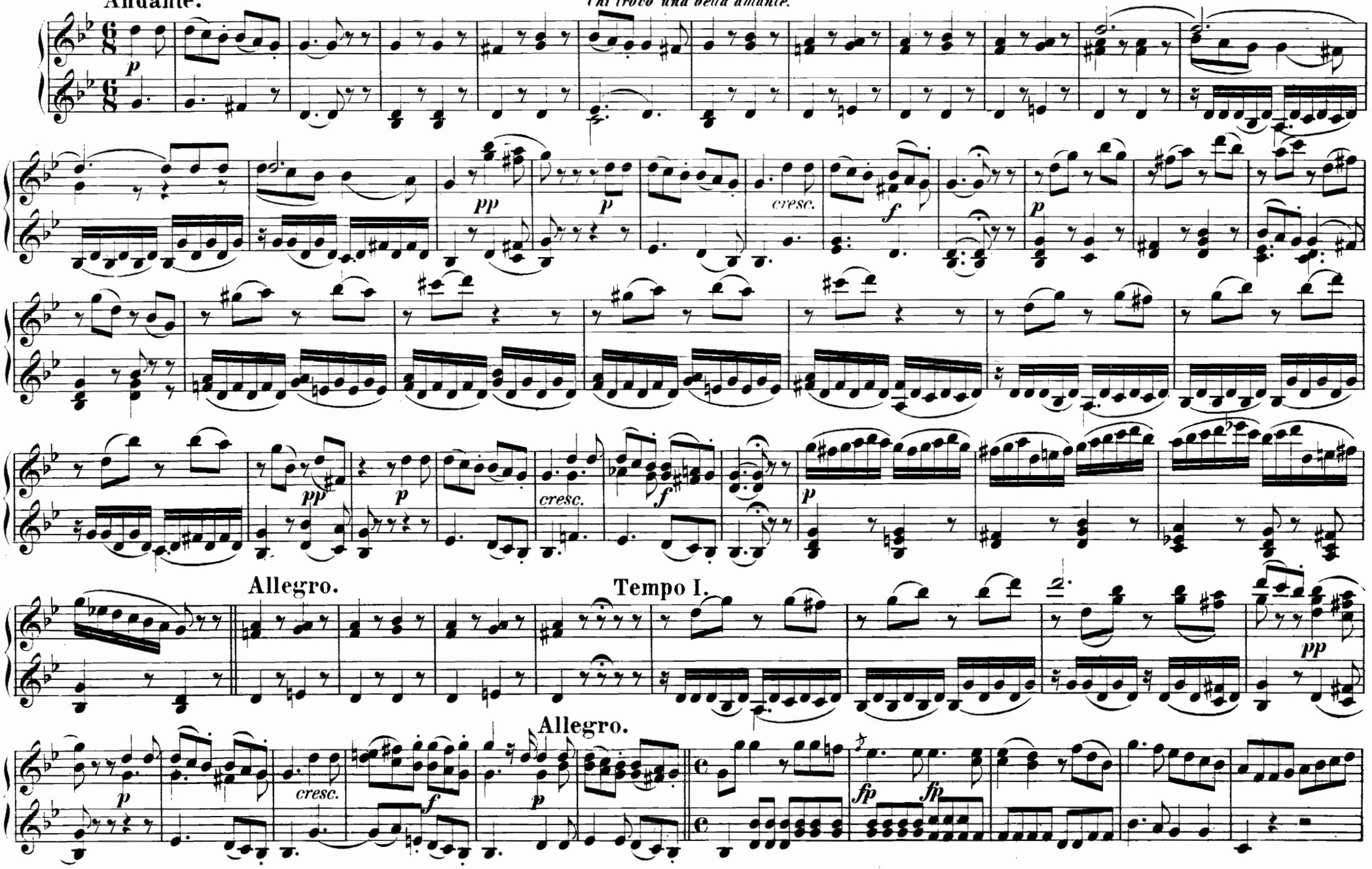

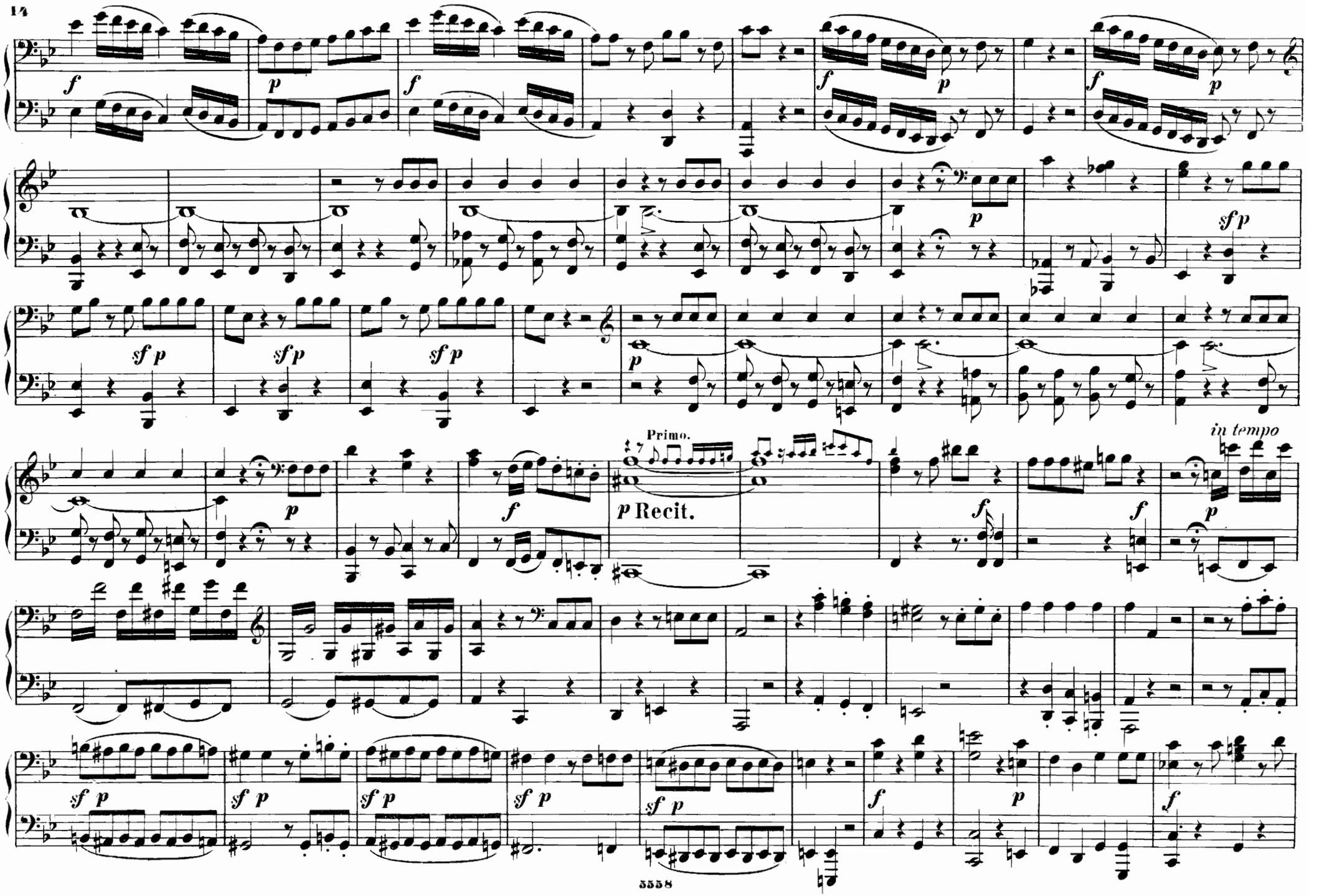
Primo.
p Recit.
in tempo

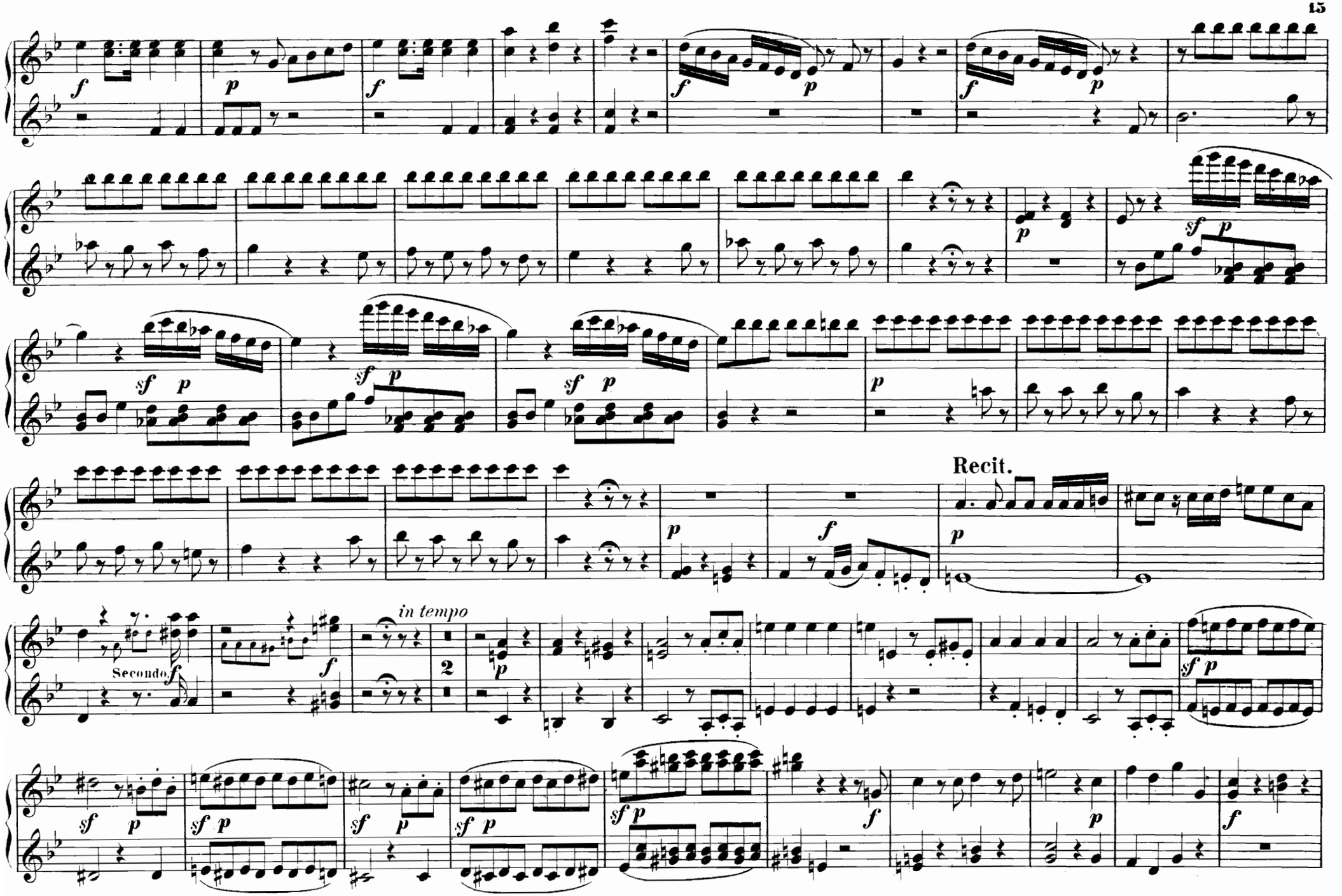
Recit.
in tempo
Secondo.
2

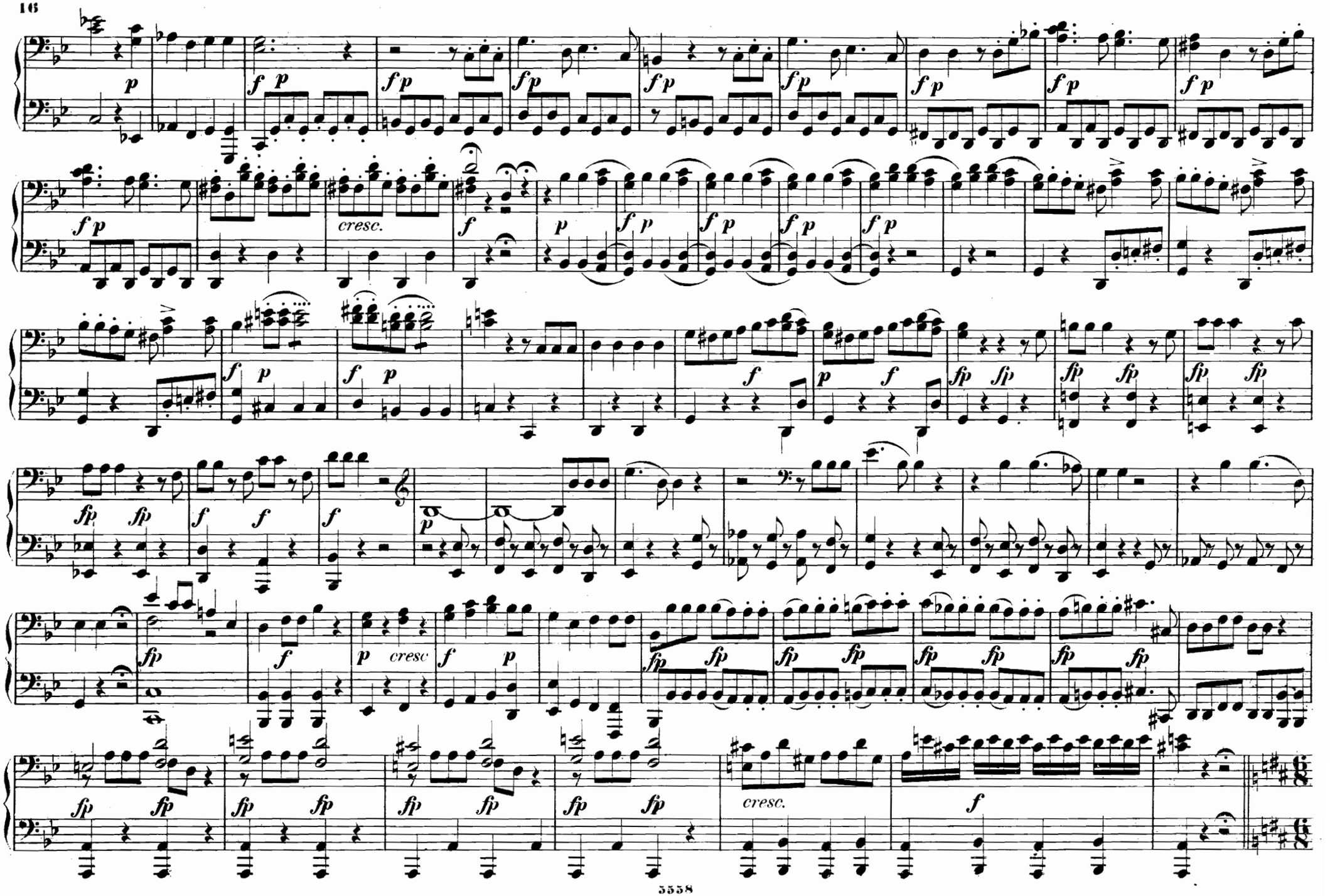
cresc.
cresc.
cresc.
f

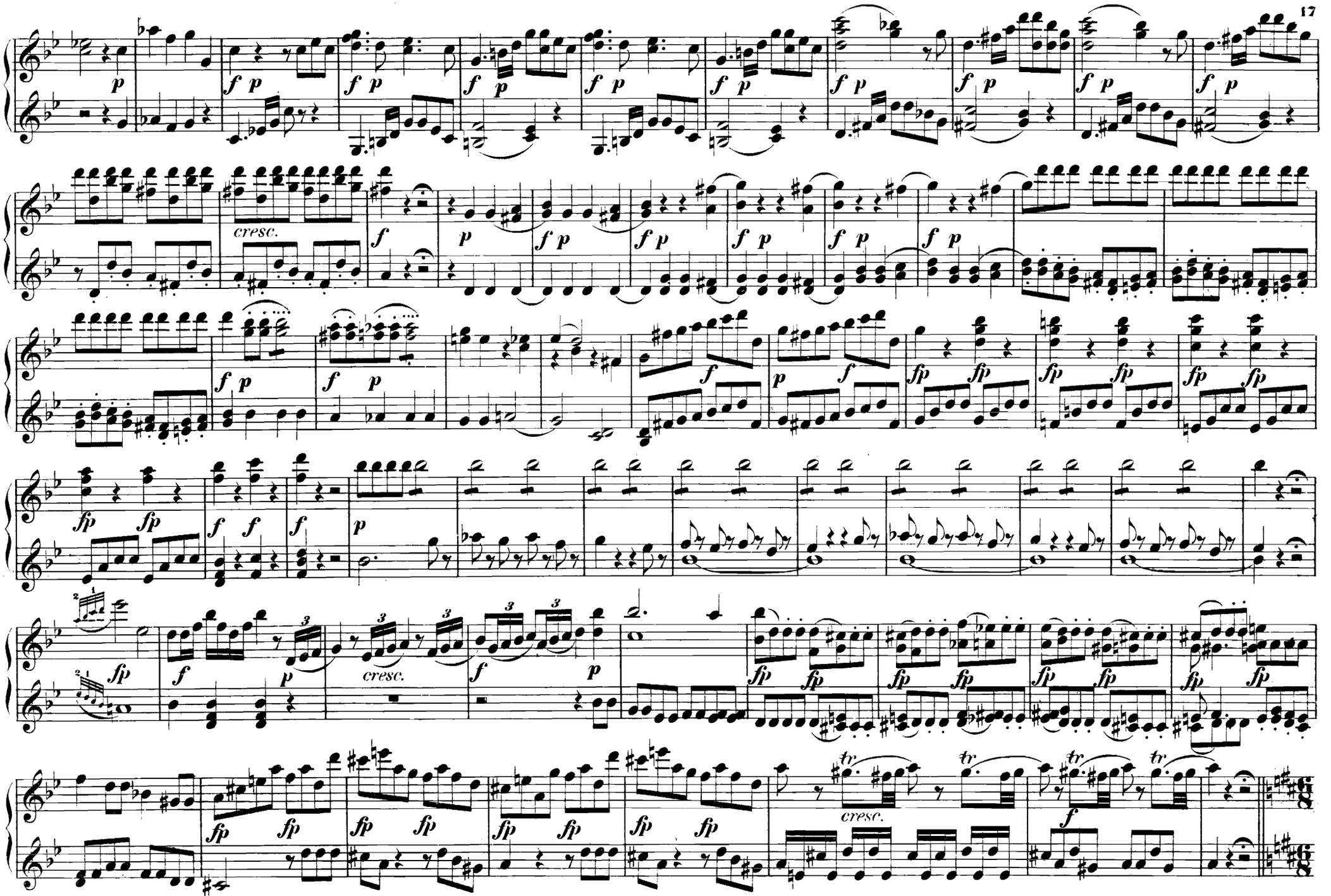
cresc.
cresc.
cresc.
tr
tr
tr
tr
cresc.

Presto.

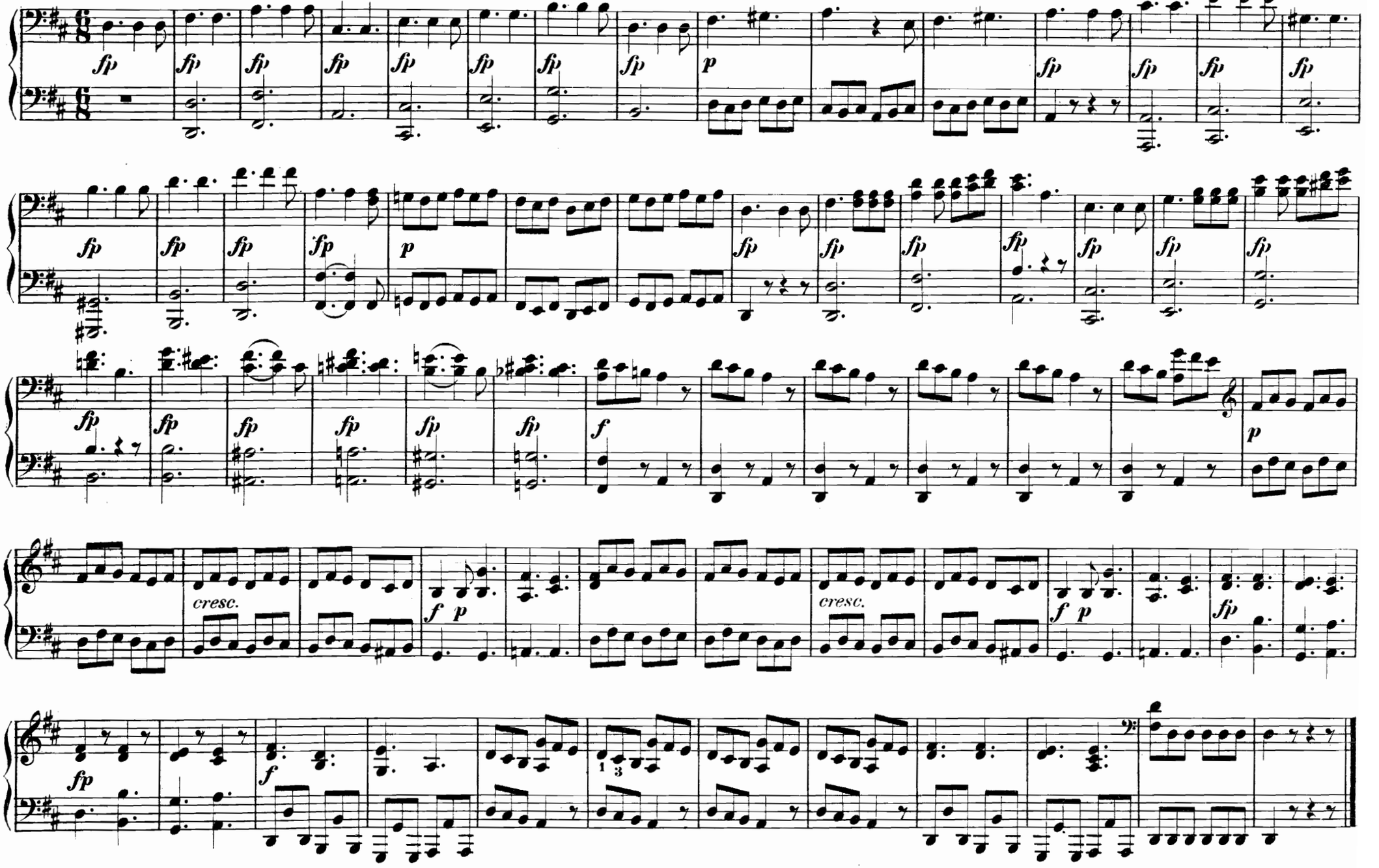

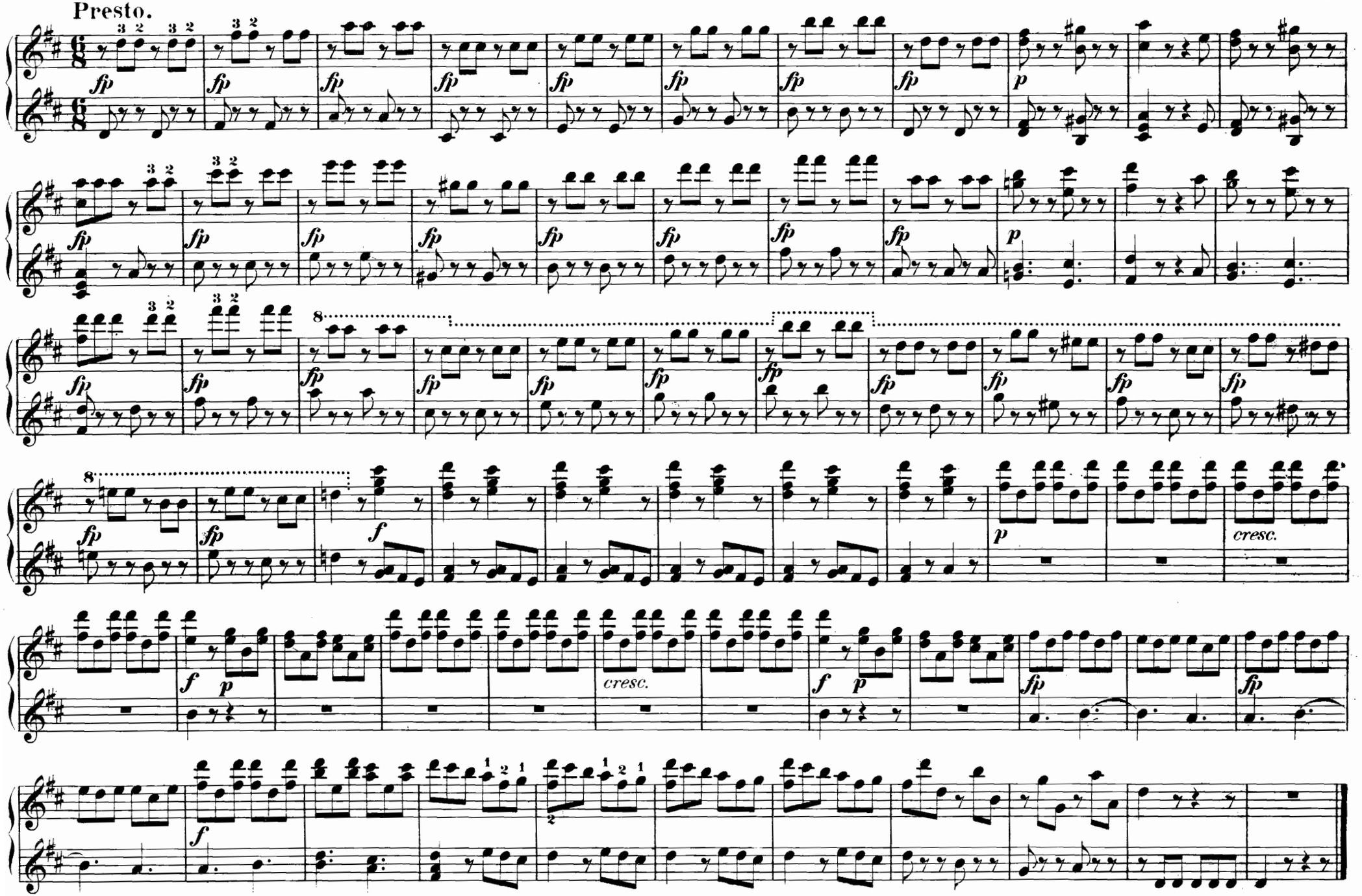
Presto.
fp
p
f
cresc.

# Nº3. ARIE.

Solche hergelauf'ne Laffen.

*Ah! che questi avventurieri.*

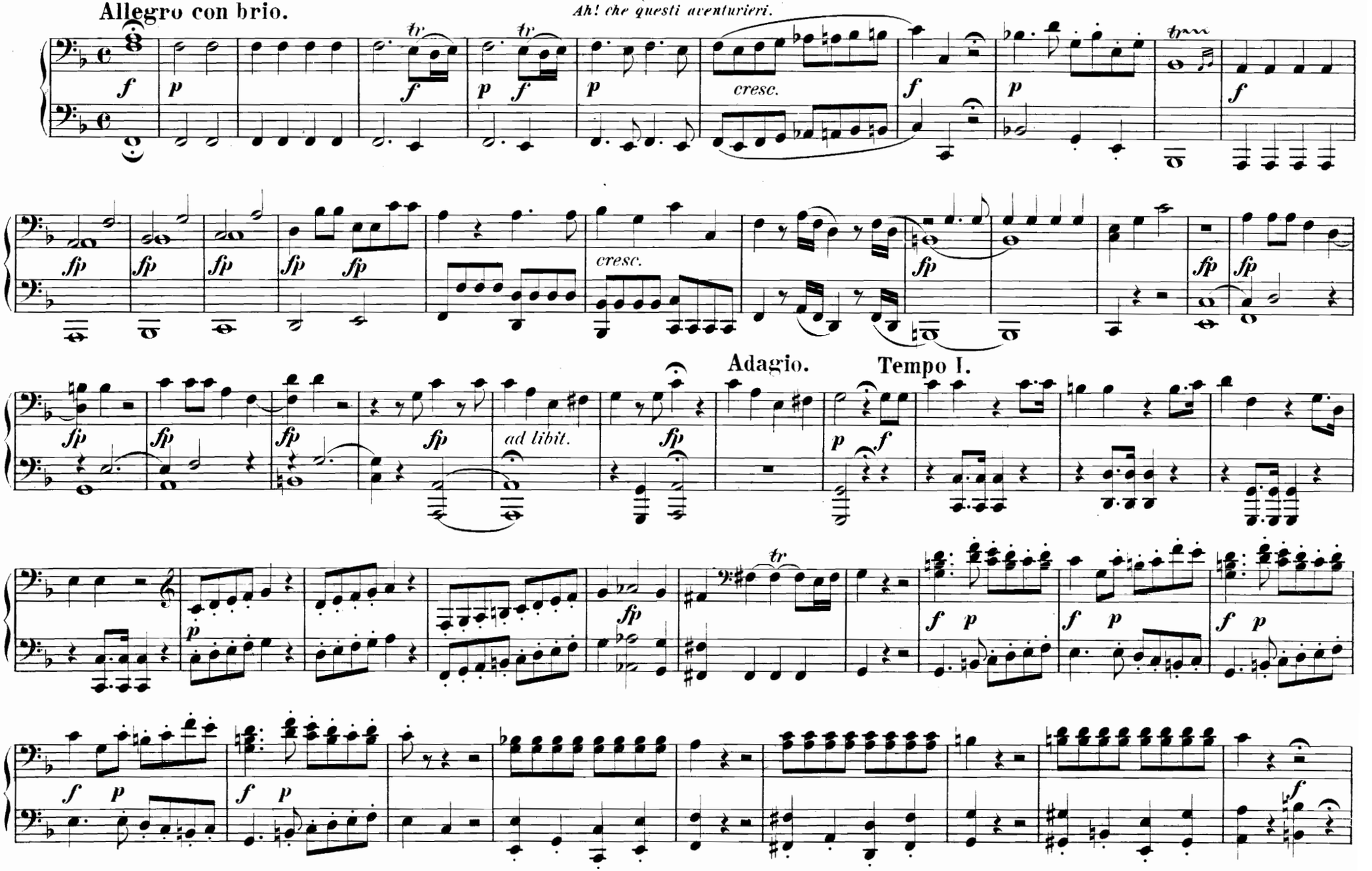

# Nº 3. ARIE.

Solche hergelauf'ne Laffen.

*Ah! che questi avventurieri.*

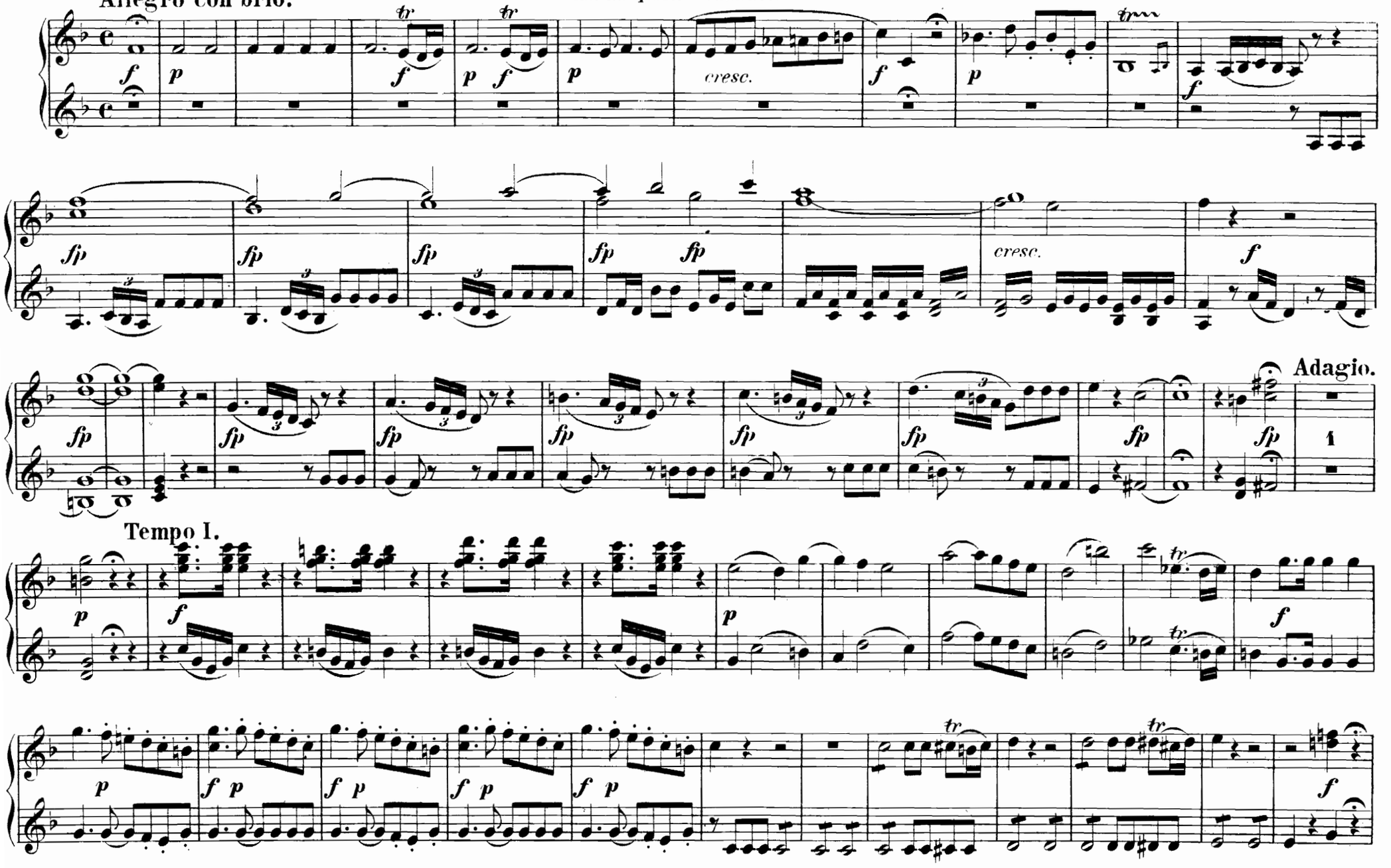

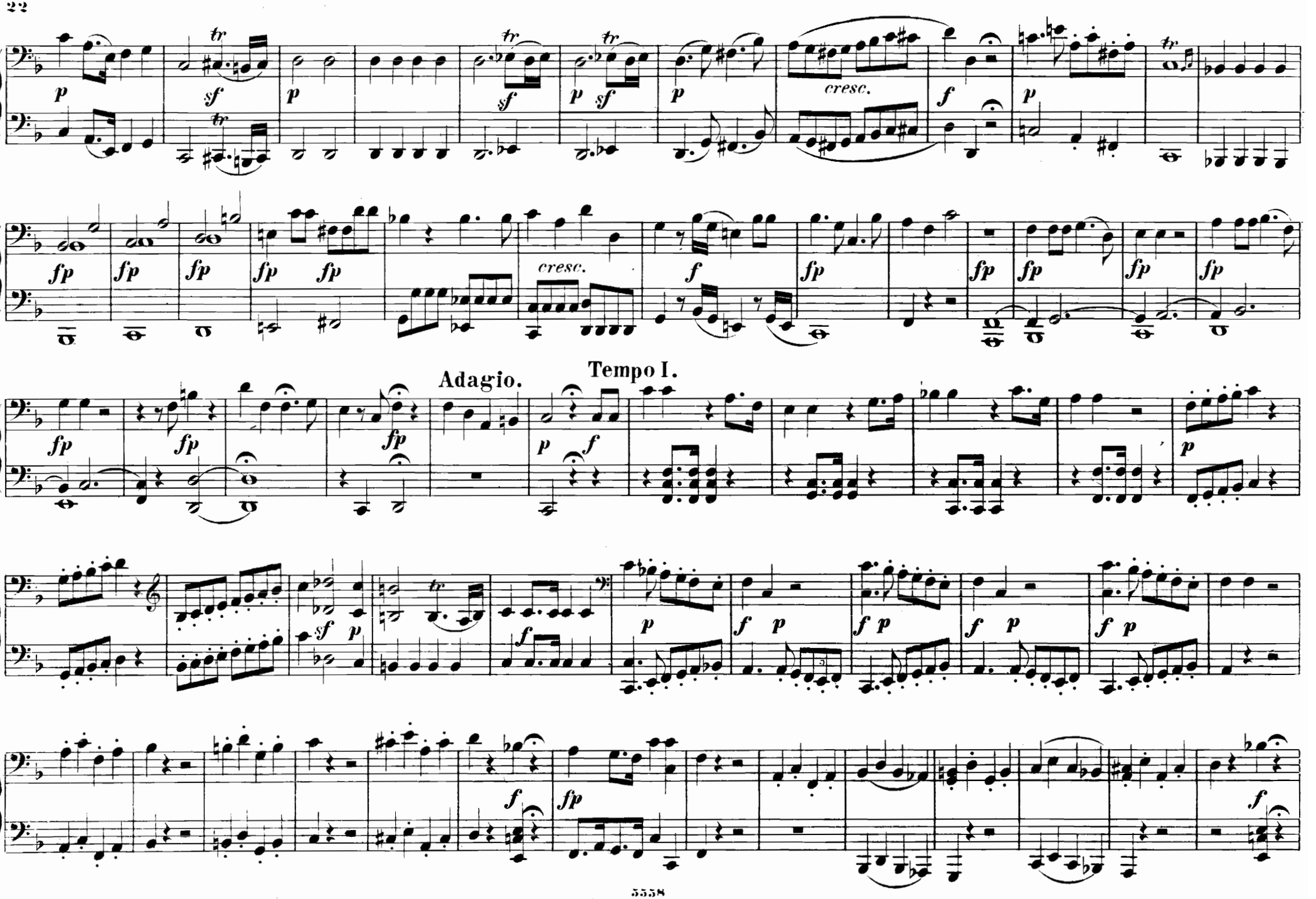
cresc.
cresc.
Adagio.
Tempo I.

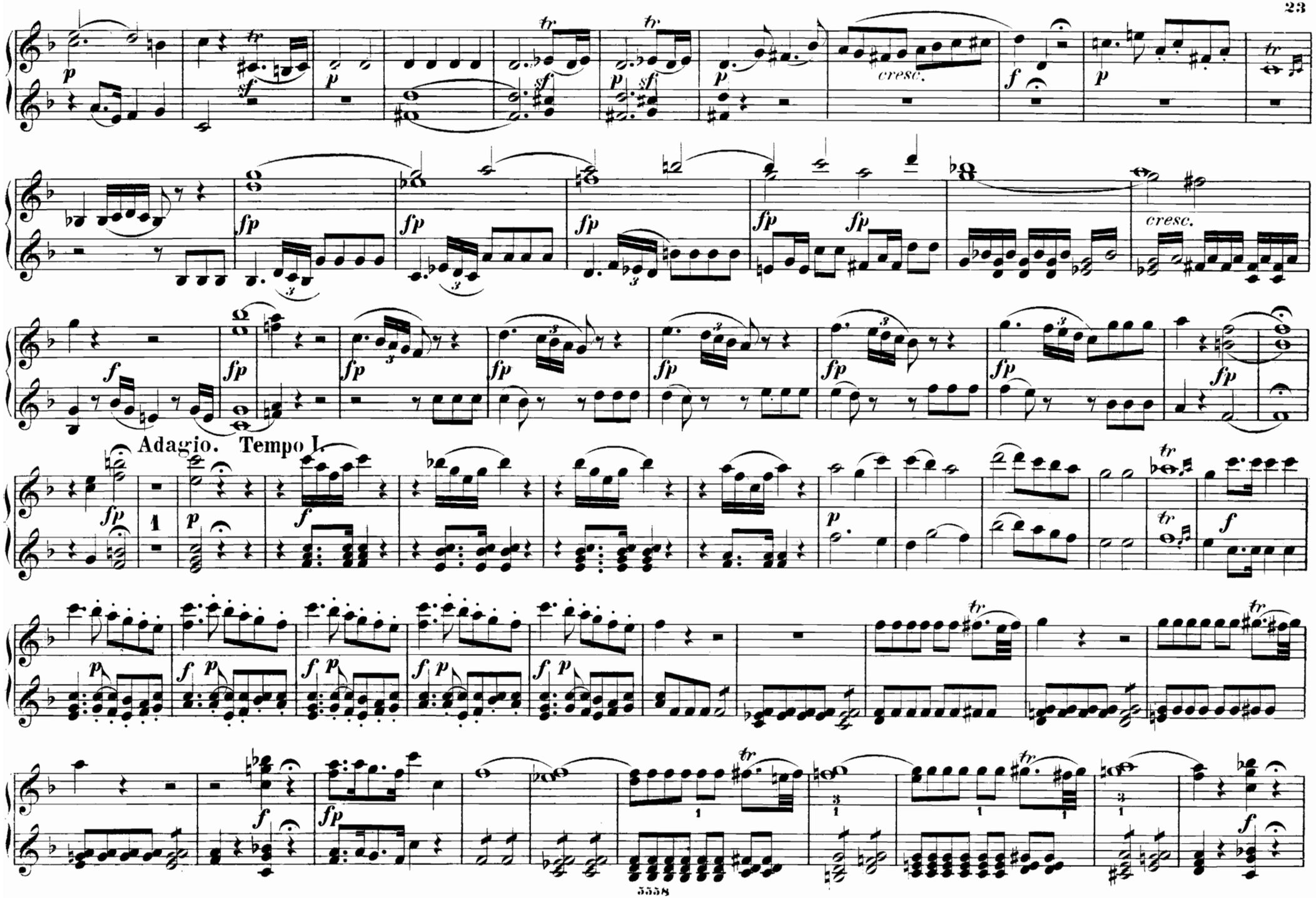
cresc.
cresc.
Adagio. Tempo I.

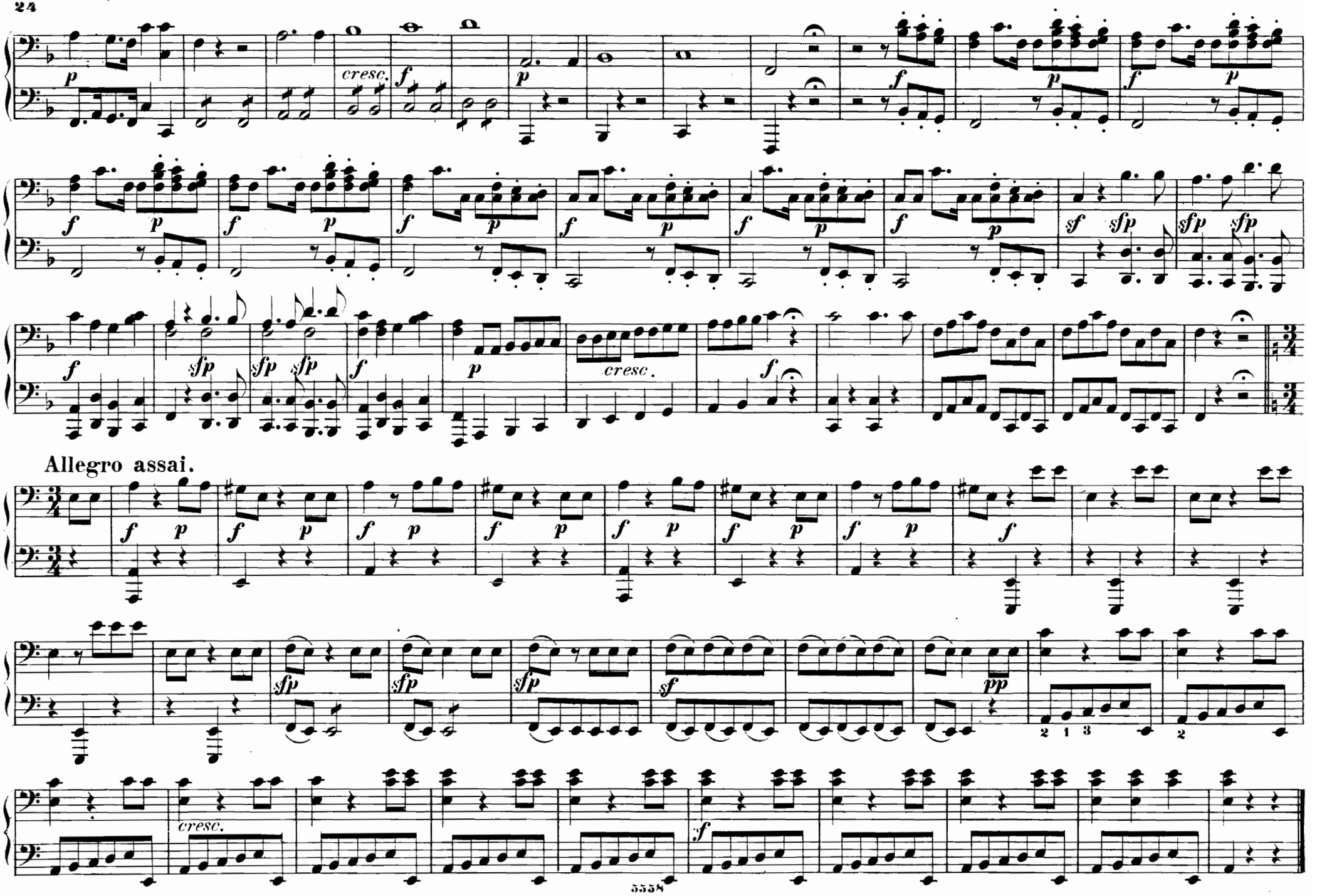
Allegro assai.

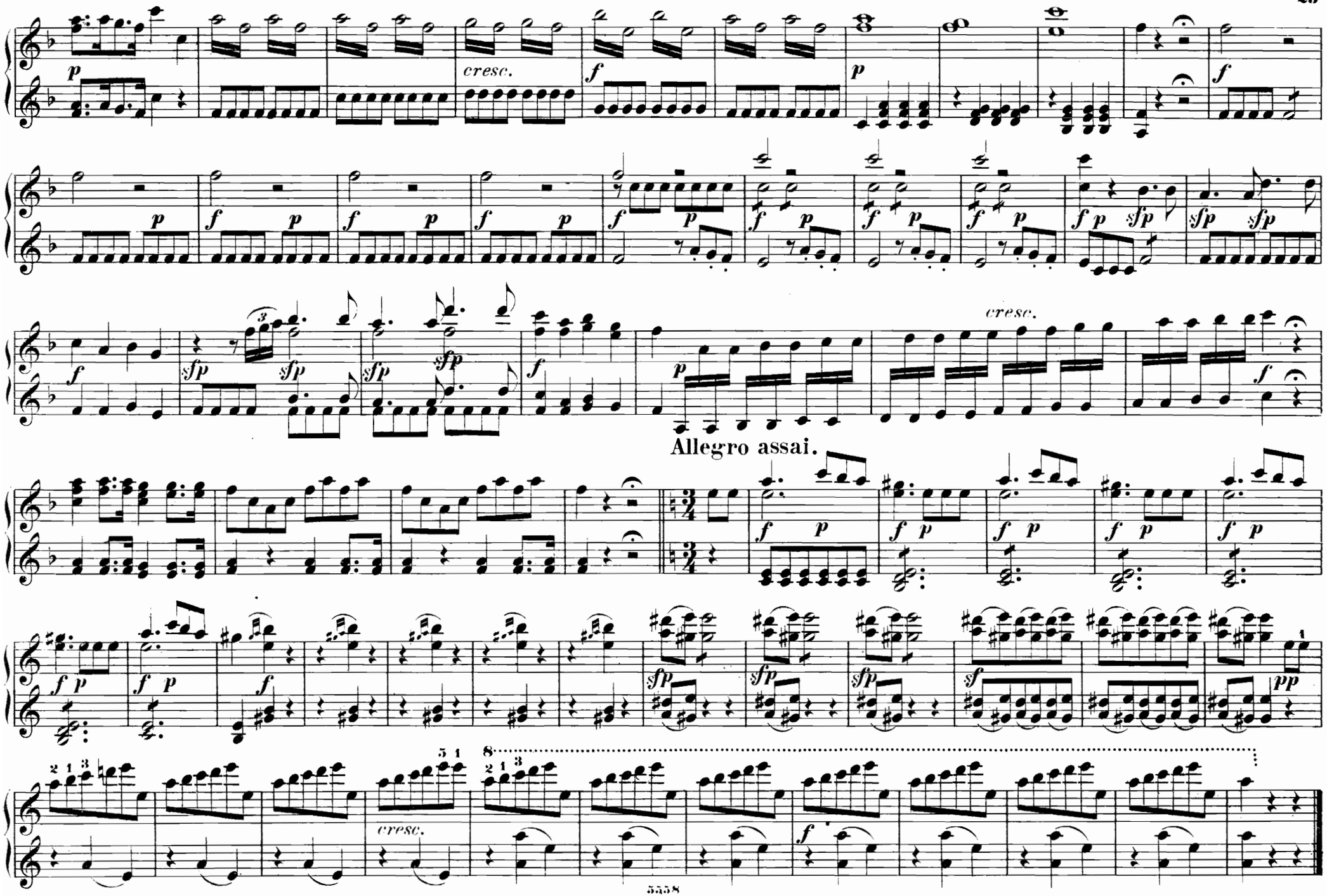
cresc.
cresc.
Allegro assai.
cresc.

# Nº 4. ARIE.

**O, wie ängstlich.**

*Quanto ansioso.*

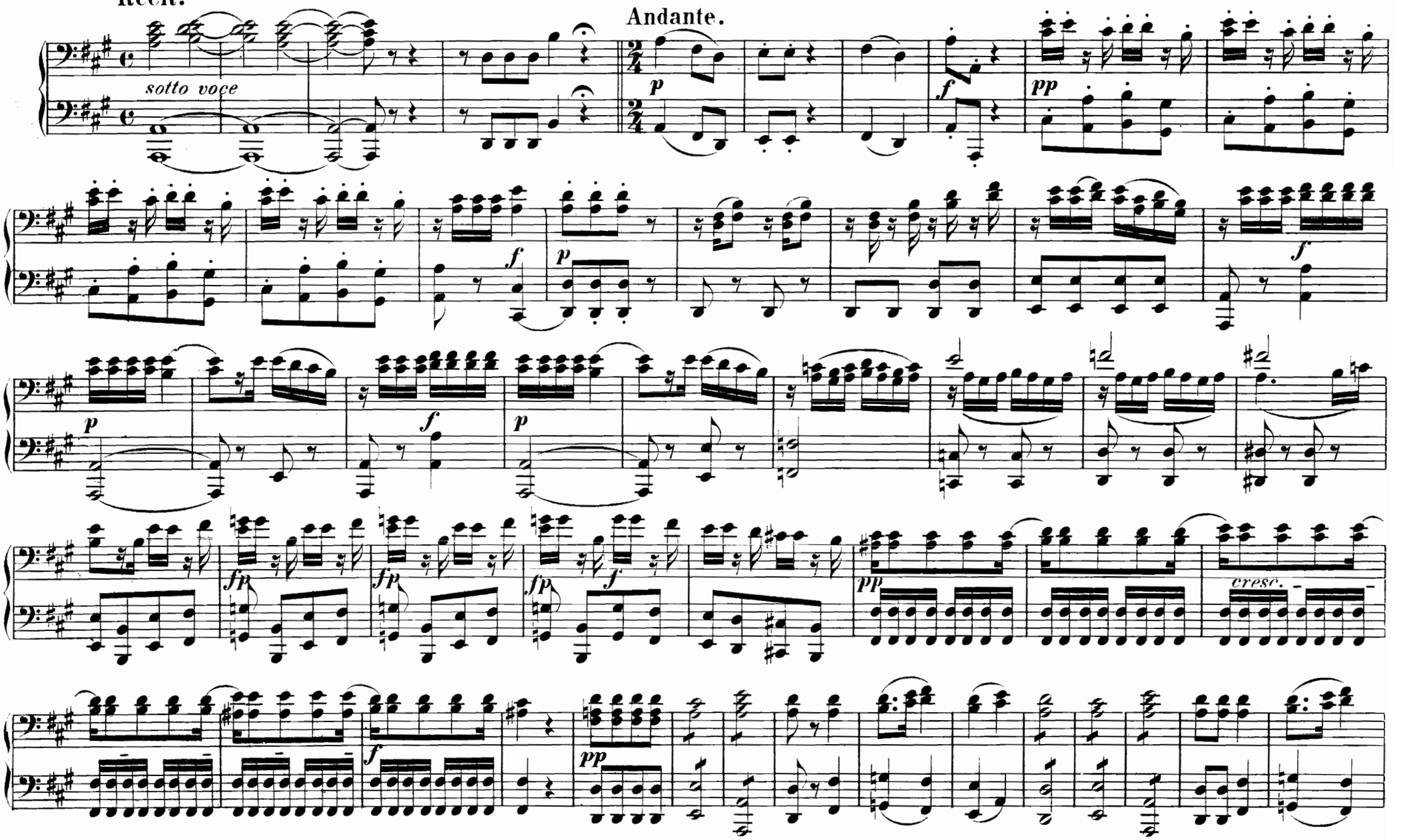

# Nº 4. ARIE.

O, wie ängstlich.

*Quanto ansioso.*

Recit.

*sotto voce*

Andante.

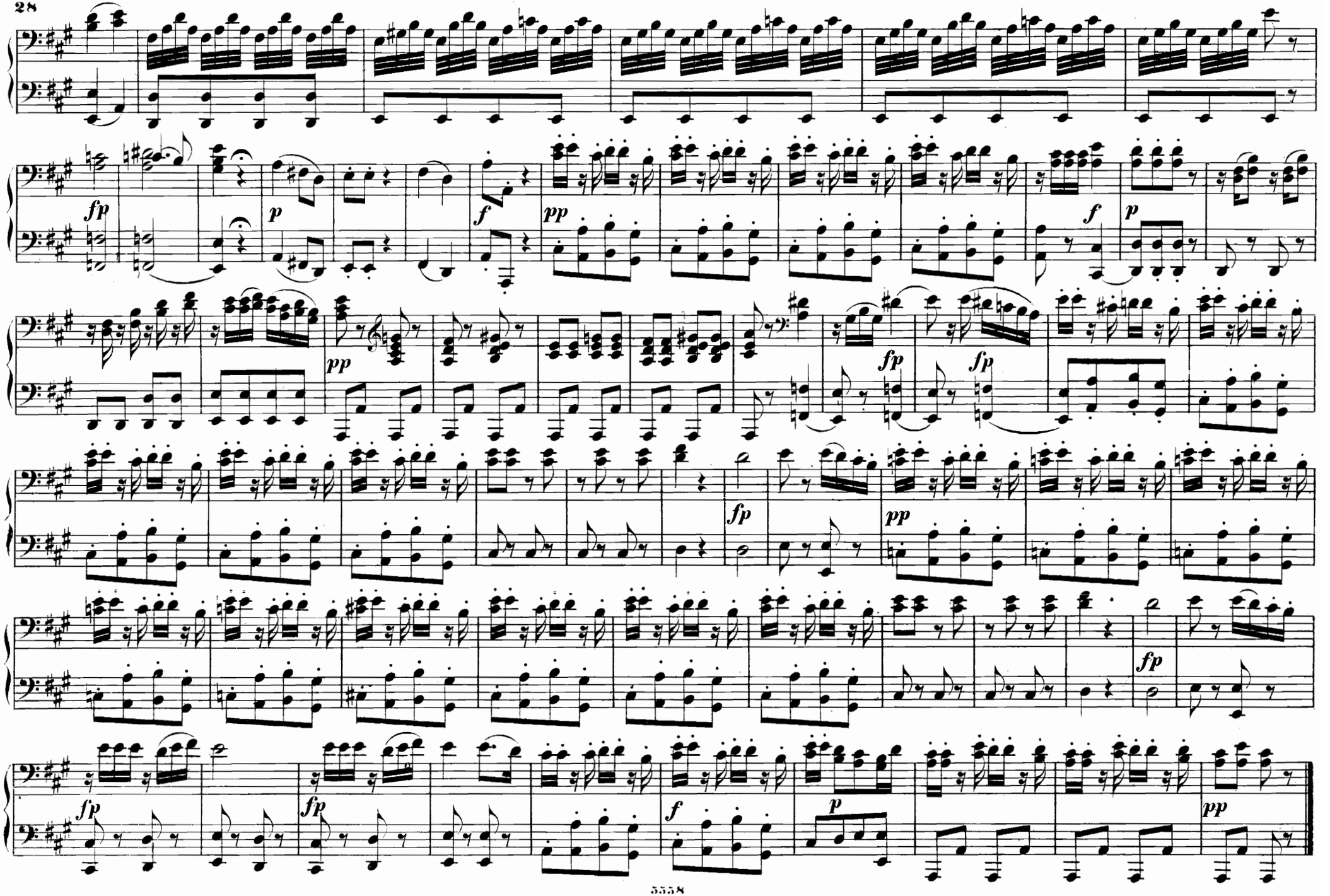
fp
p
f
pp
f
p
pp
fp
fp
fp
pp
fp
fp
f
p
pp

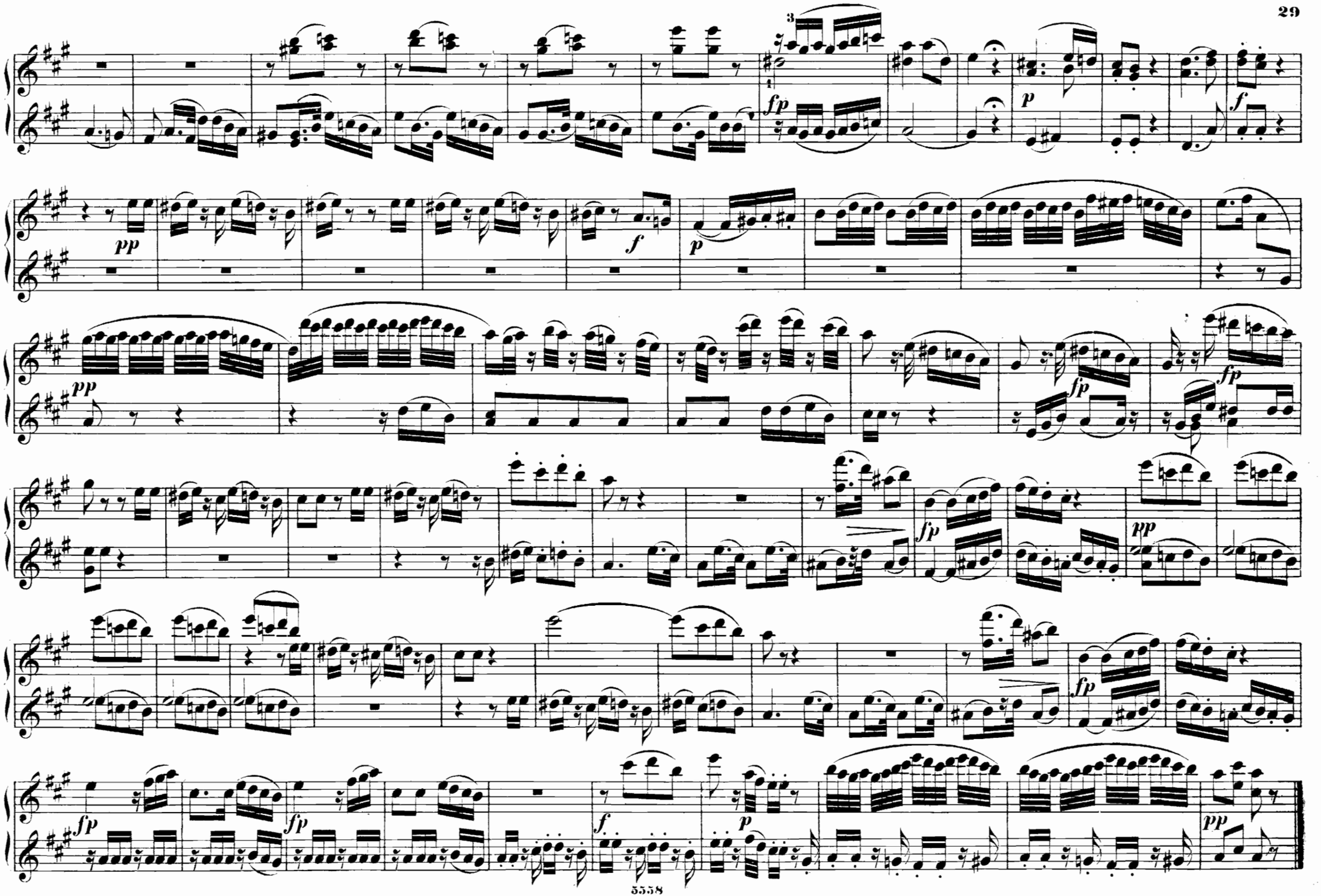
fp
p
f
pp
f
p
pp
fp
fp
fp
pp
fp
fp
fp
f
p
pp

# Nº 5. CHOR.

Singt dem grossen Bassa.

*Al Bascià cantate.*

**Allegro.**

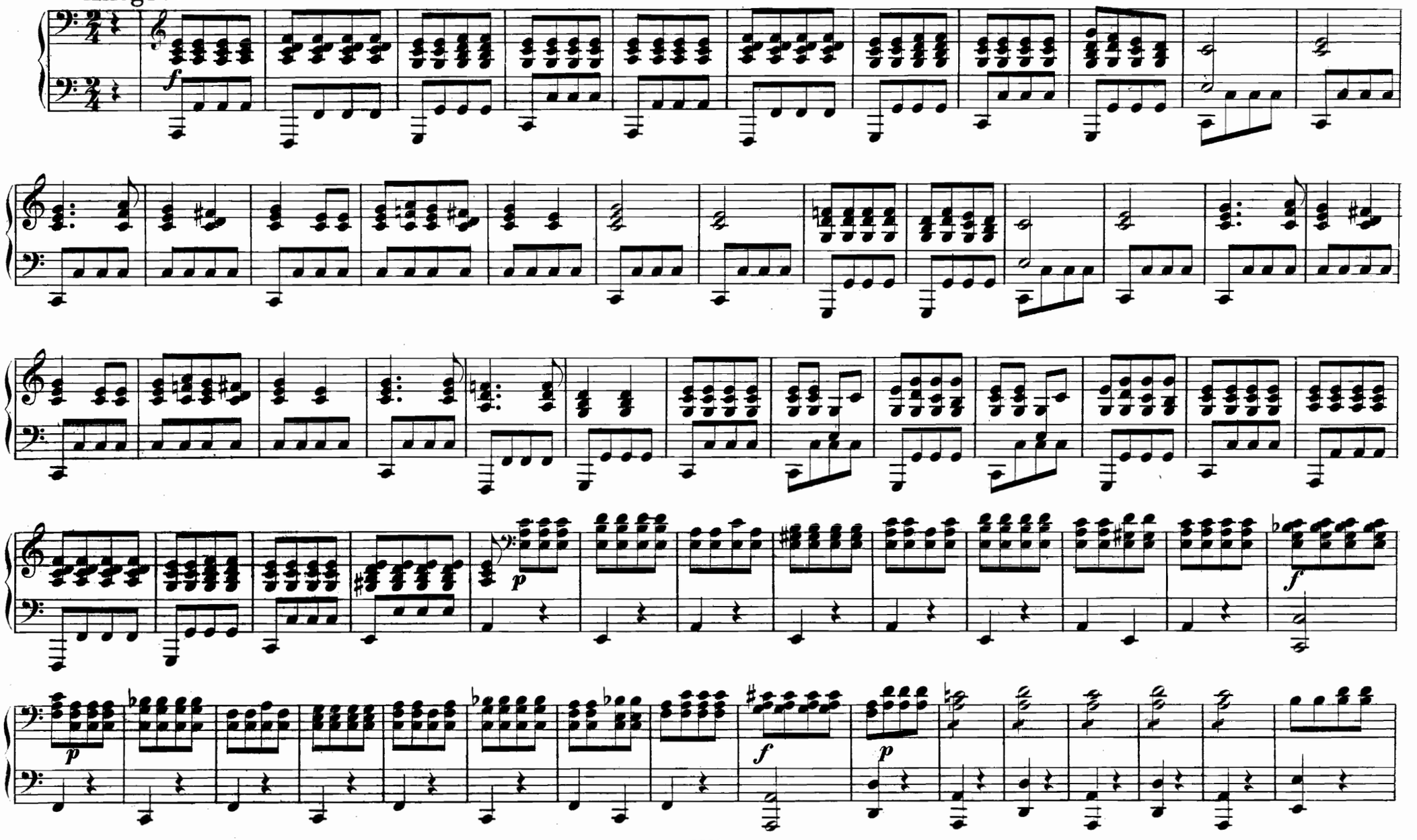

## Nº 5. CHOR.

Singt dem grossen Bassa.

*Al Bascià cantate.*

**Allegro.**

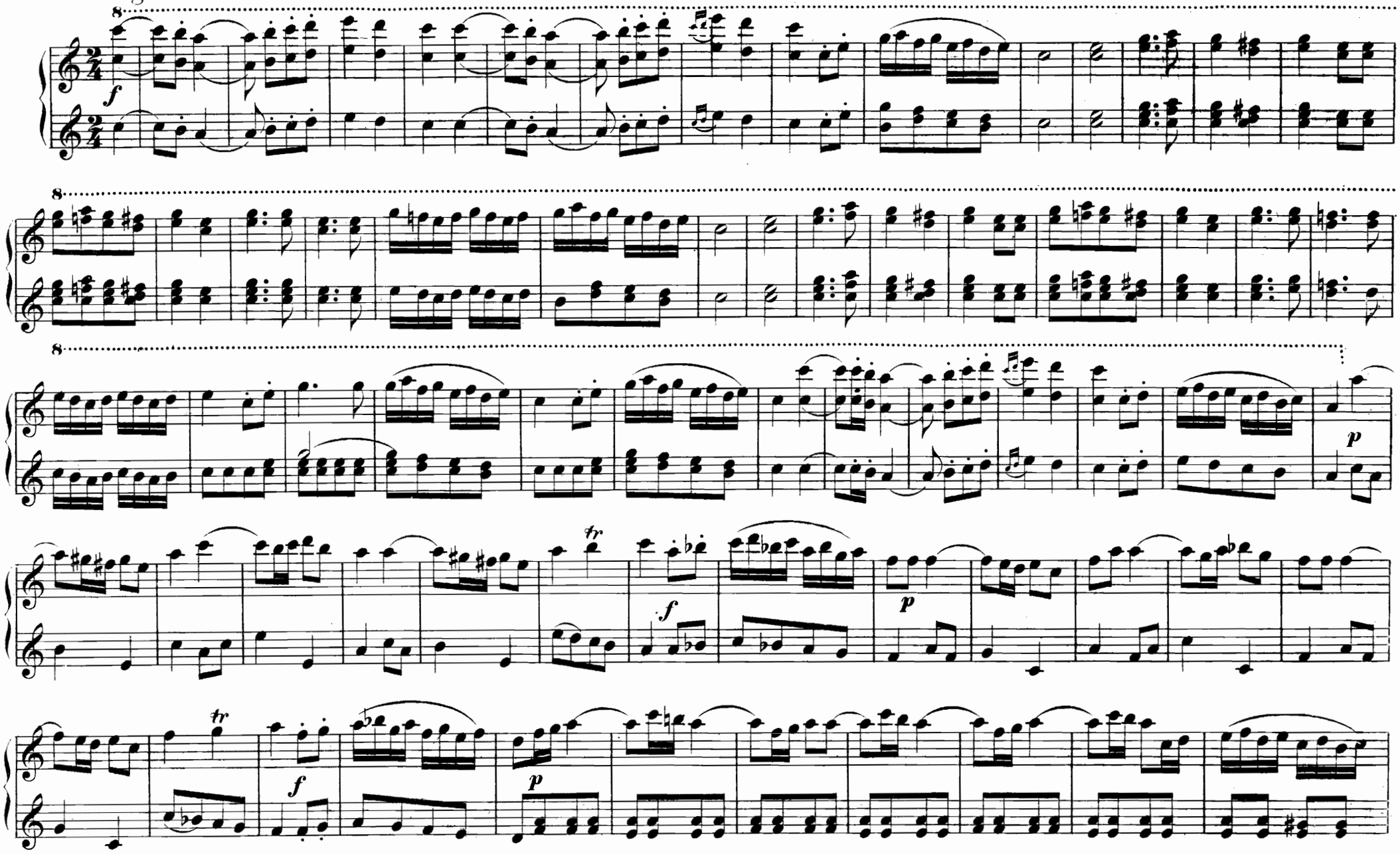

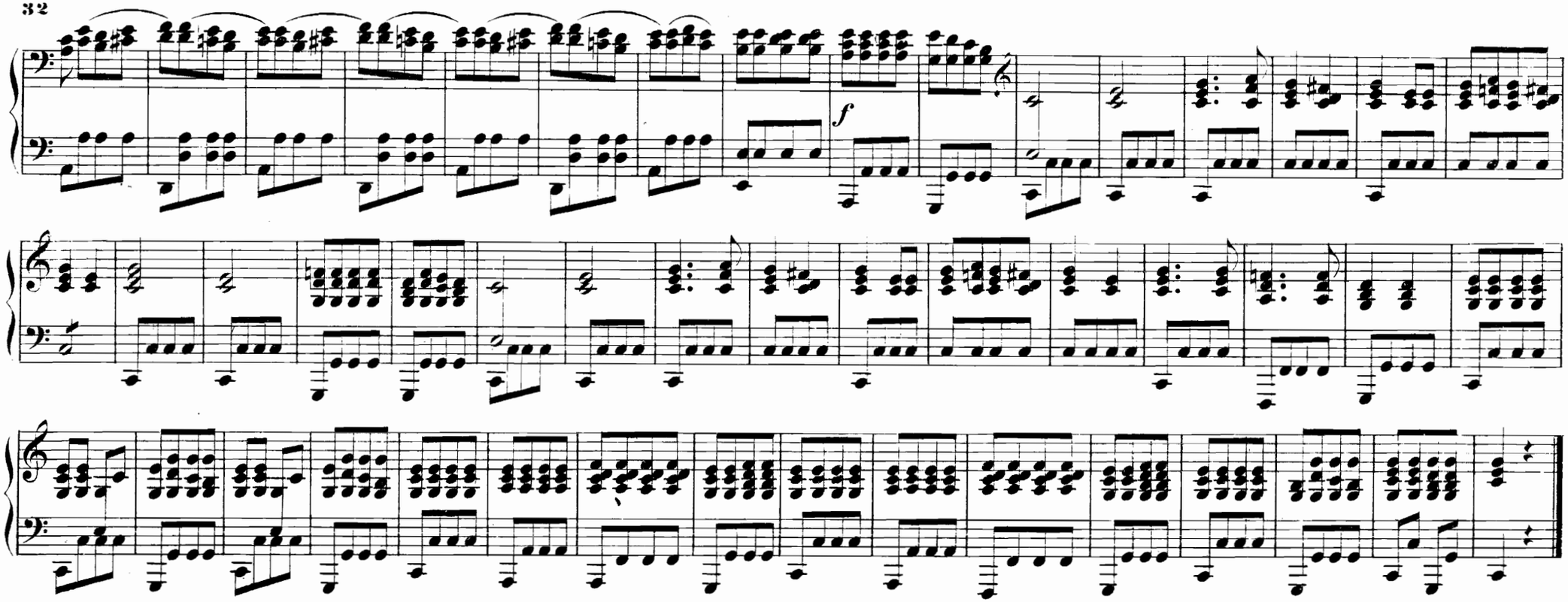


## No. 6. ARIE.

Ach! ich liebte.

*Ah! che amando.*

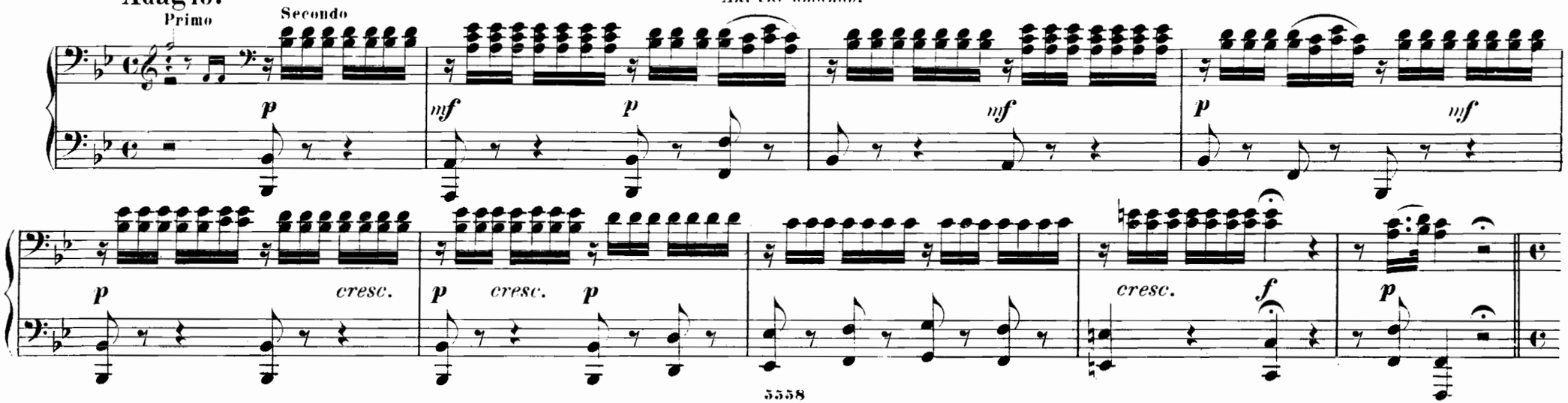

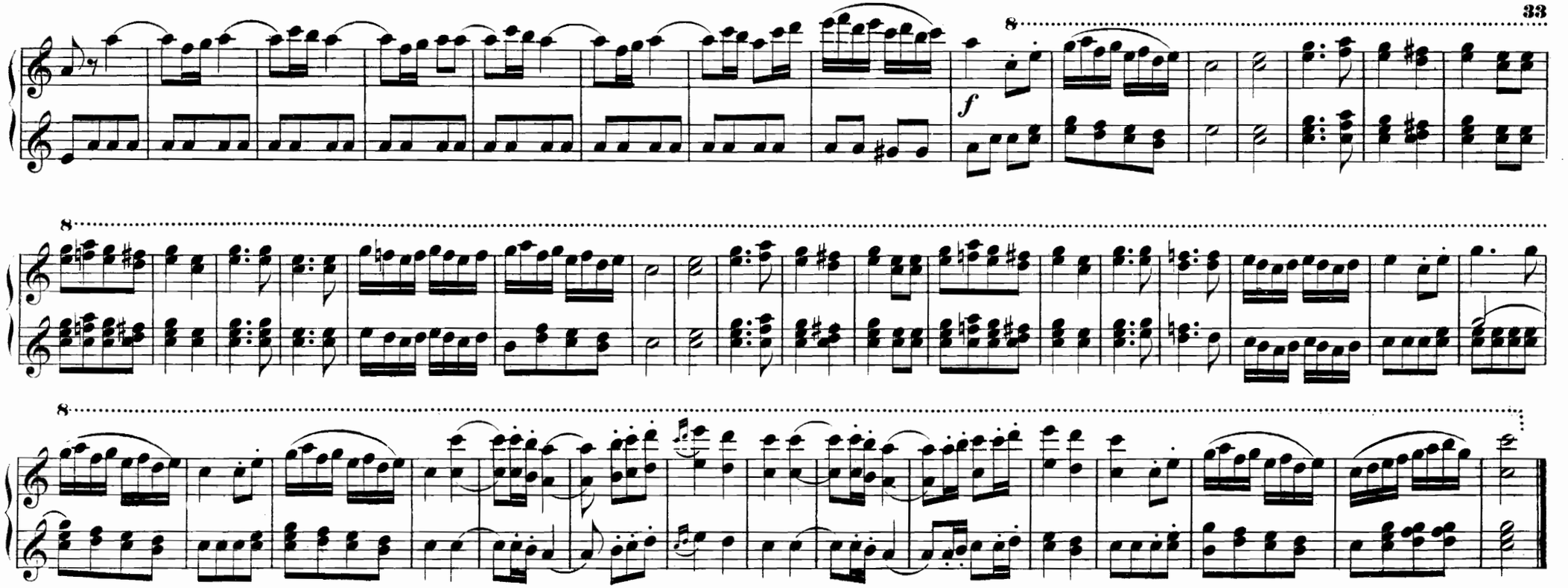

## Nº 6. ARIE.

Ach! ich liebte.

*Ah! che amando.*

Adagio.

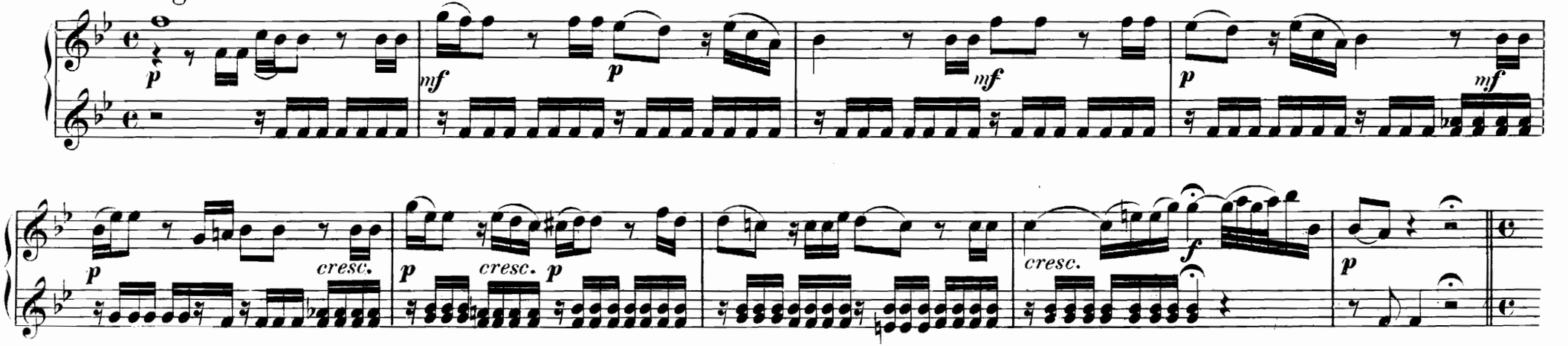

Allegro.

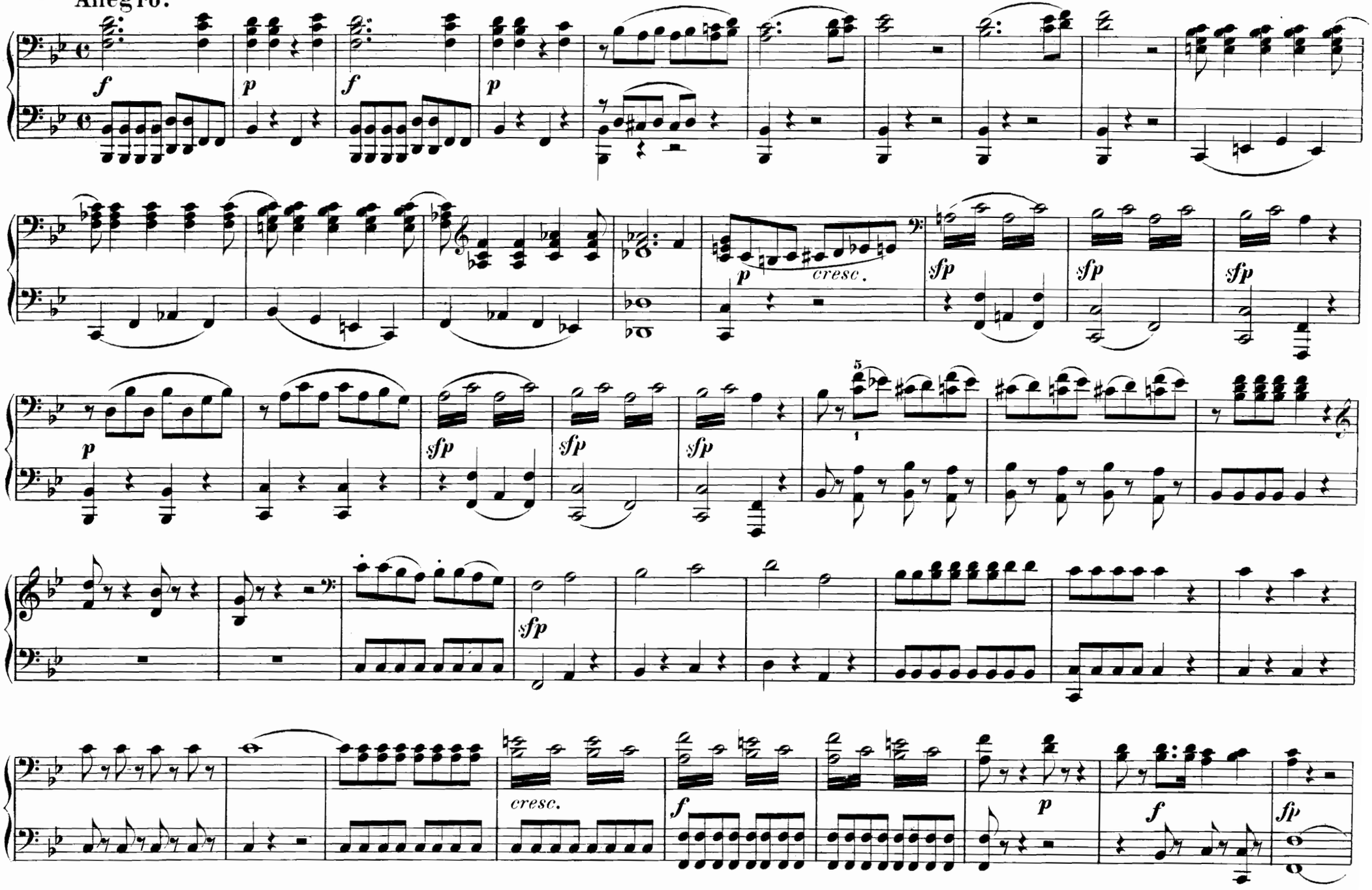

Allegro.

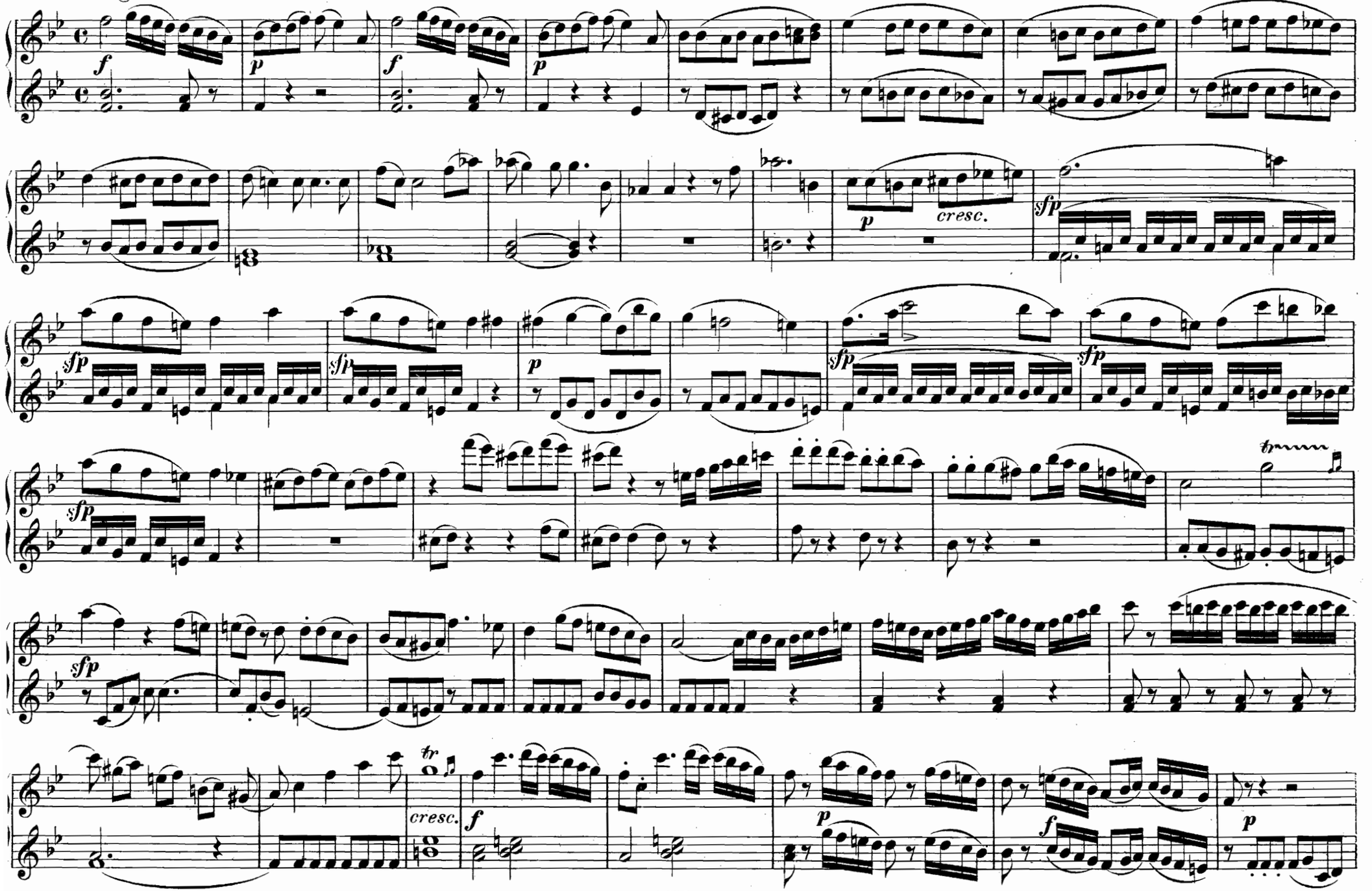

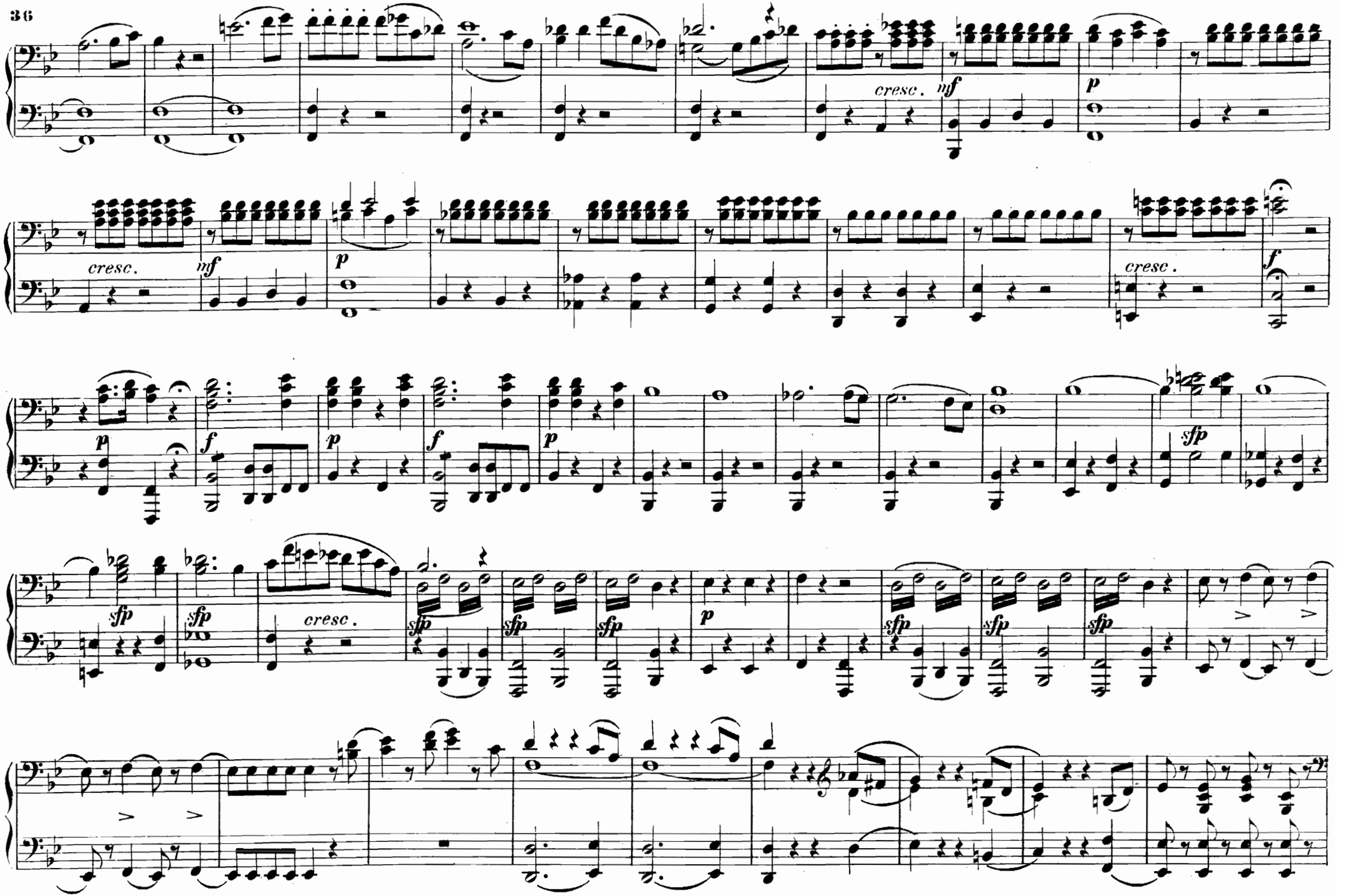
cresc.
mf
p
cresc.
mf
p
cresc.
f
p
f
p
f
p
sfp
sfp
cresc.
sfp
sfp
sfp
sfp
p
sfp
sfp
sfp
sfp

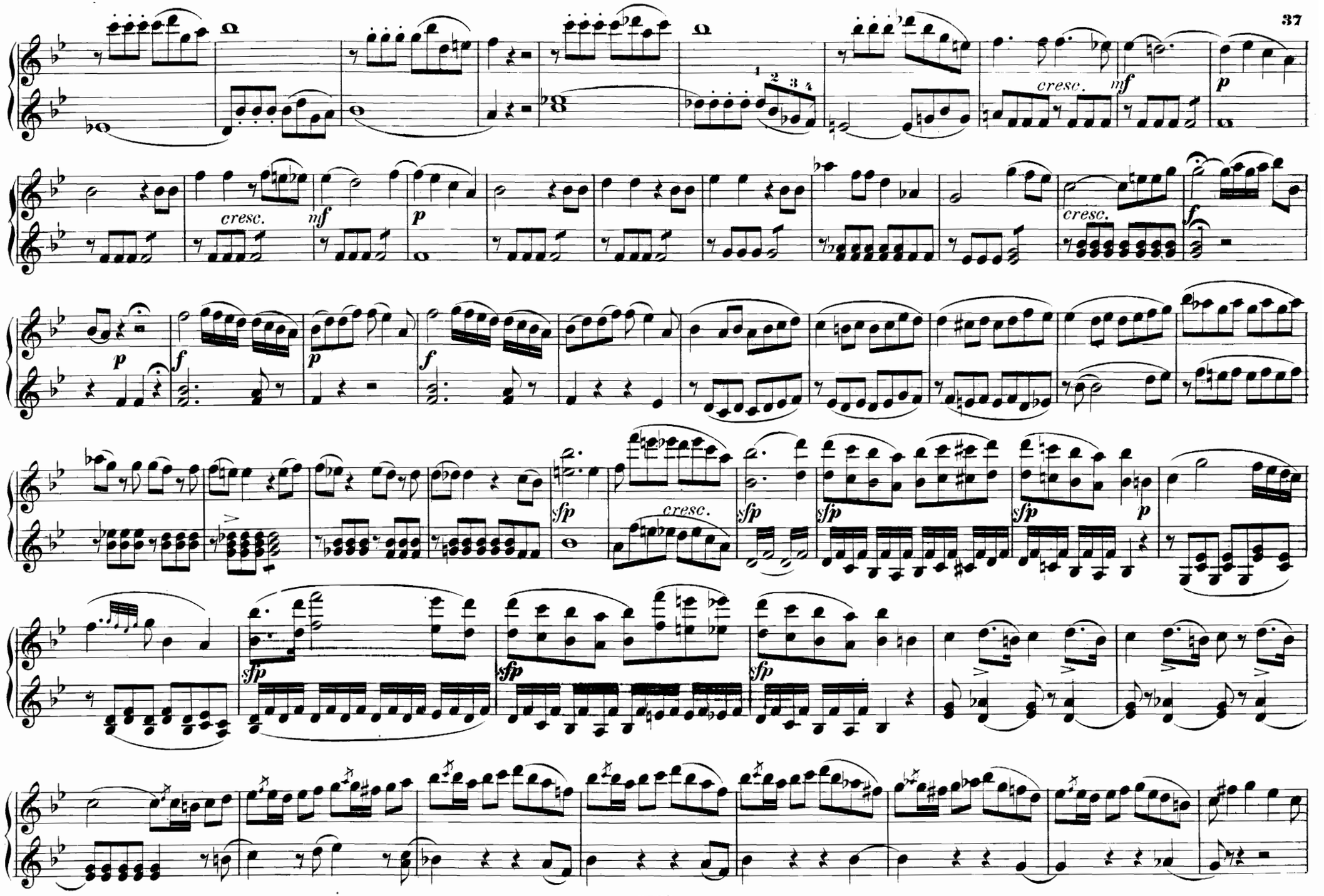
cresc.
mf
p
cresc.
mf
p
cresc.
f
p
f
p
f
sfp
cresc.
sfp
sfp
sfp
p
sfp
sfp
sfp

cresc.

*f*

*p*

*p*

cresc.

*f*

## Nº 7. TERZETT.

**Marsch! trollt euch fort**

***La! via di quà.***

**Allegro.**

*f*

*p*

*fp*

*f*

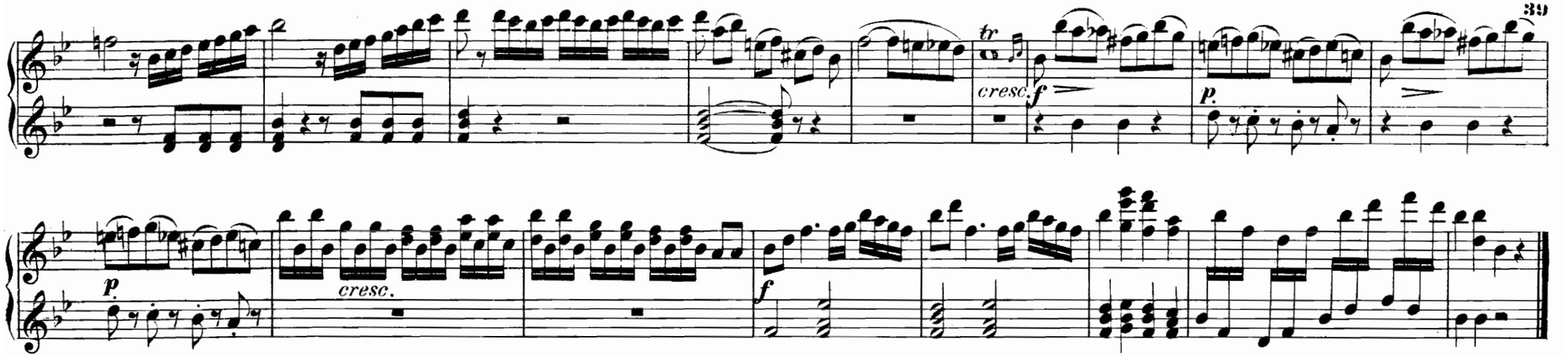


## Nº 7. TERZETT.

**Marsch! trollt euch fort.**

*La! via di quà.*

**Allegro.**

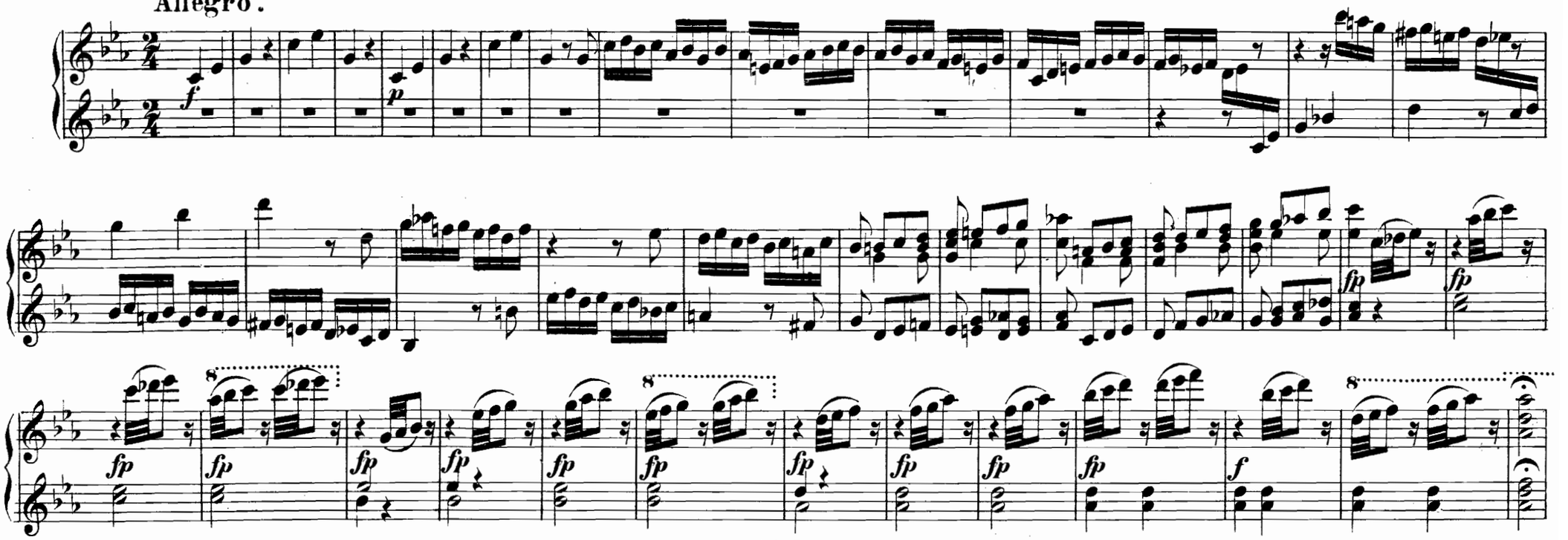

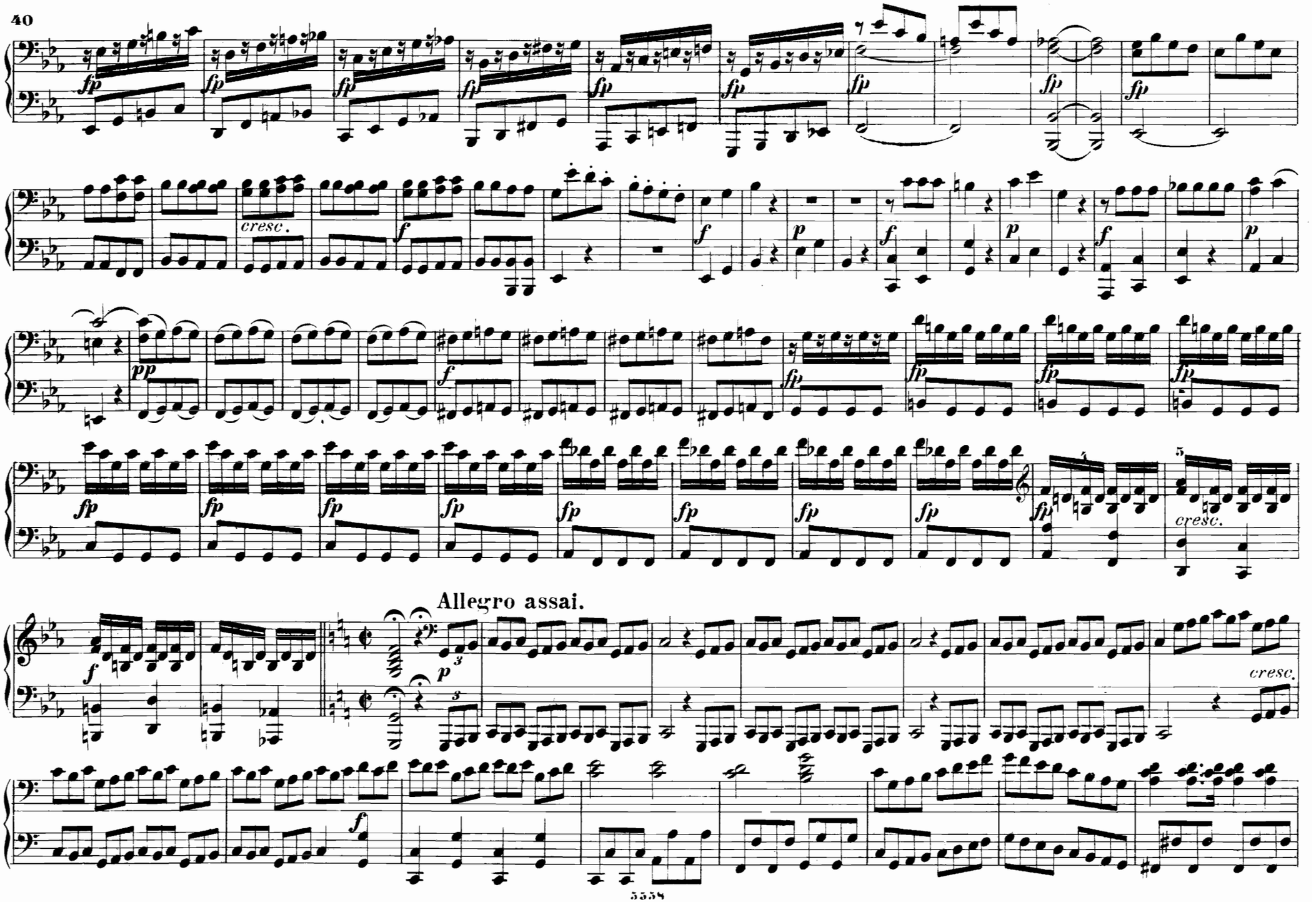
fp
cresc.
f
p
pp
Allegro assai.
cresc.

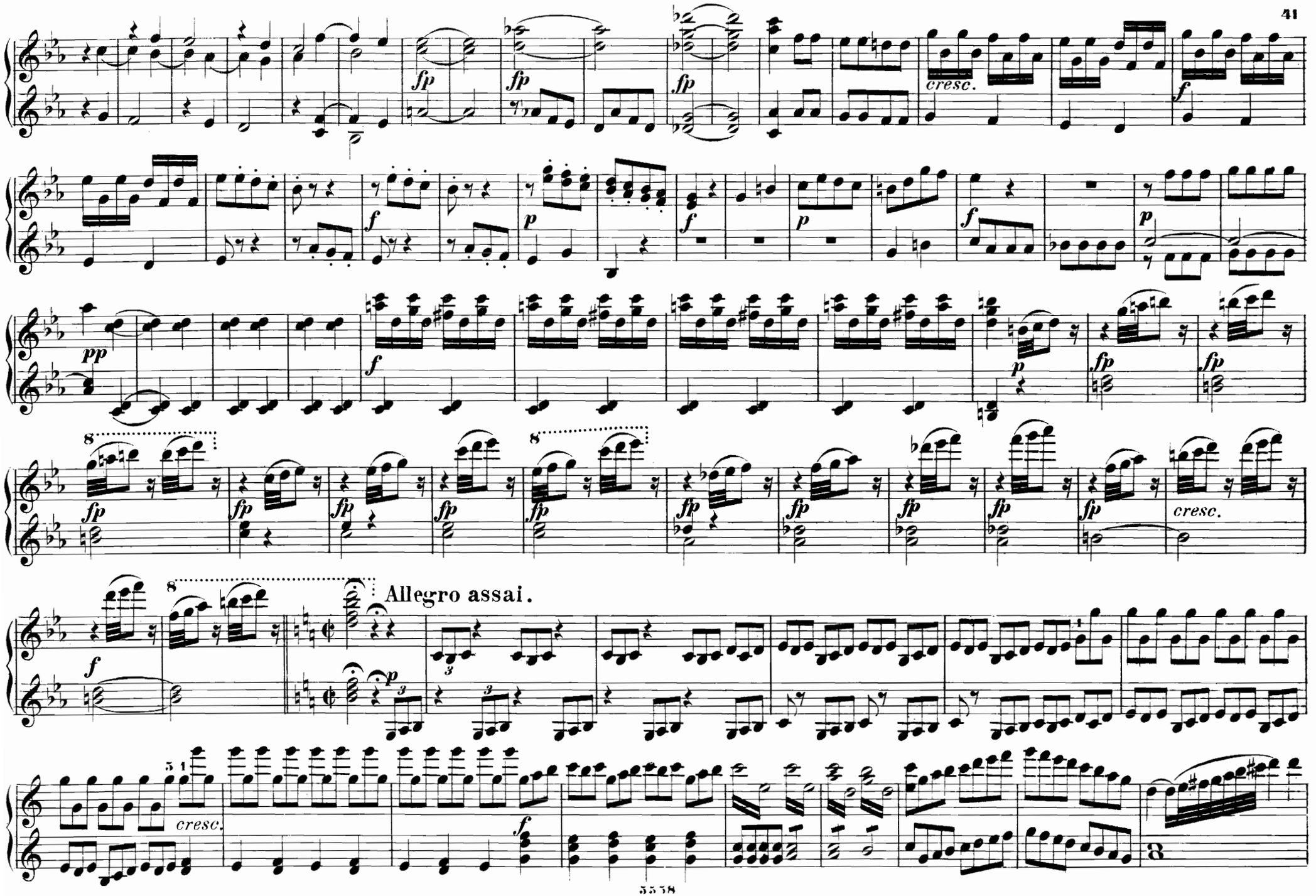
fp
cresc.
f
p
pp
Allegro assai.

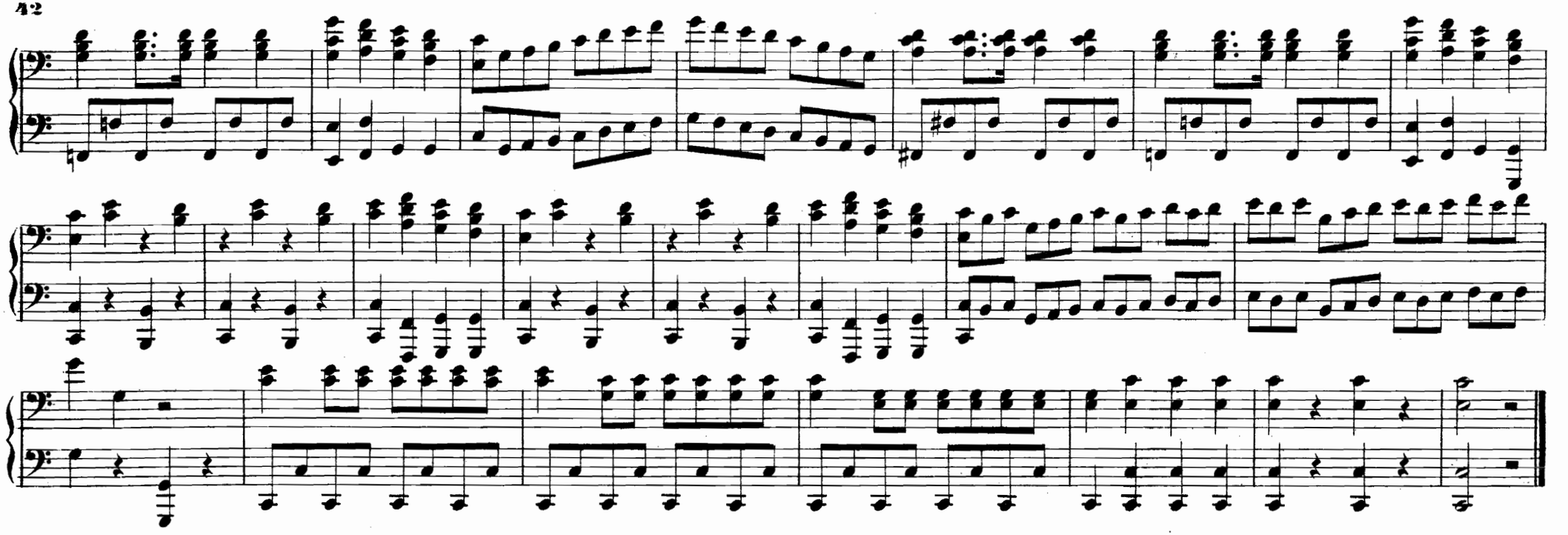

# ACT II.

## Nº 8. ARIE.

**Durch Zärtlichkeit und Schmeicheln.**

*Con vezzi e con lusinghe.*

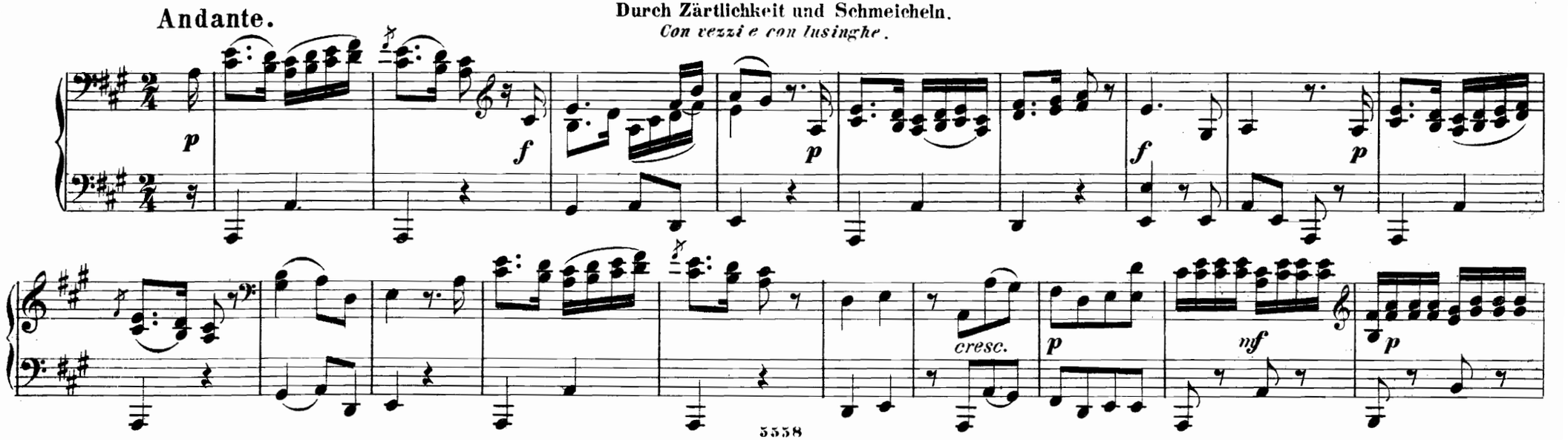

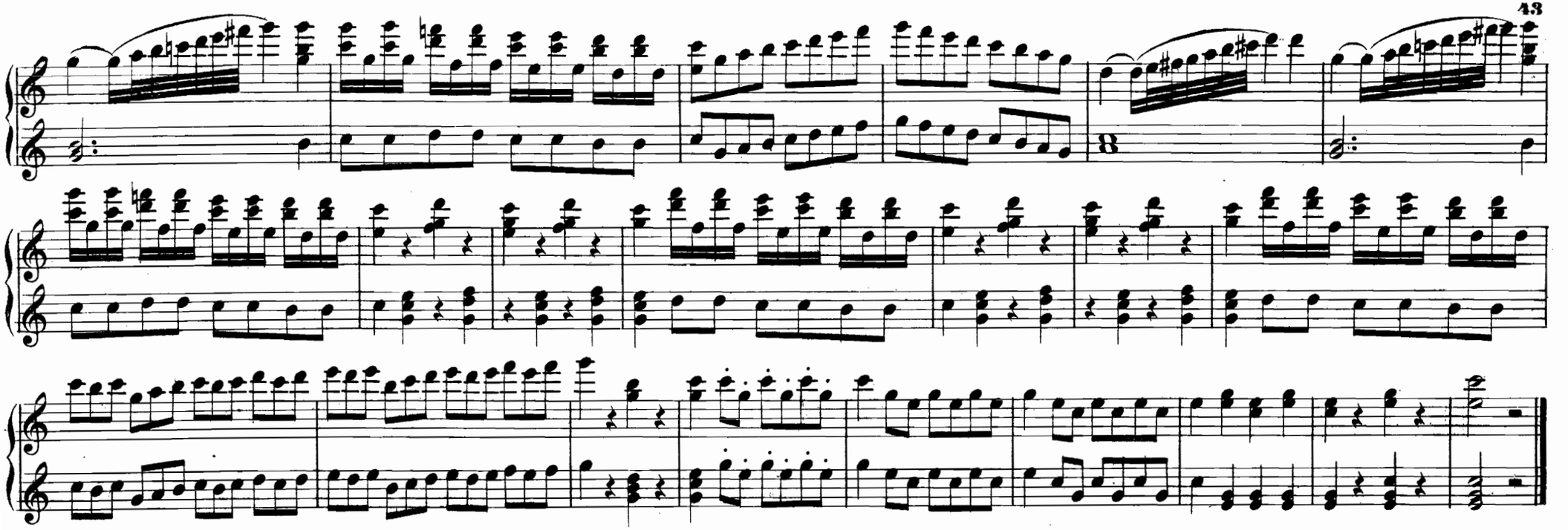

# ACT II.

## Nº 8. ARIE.

**Durch Zärtlichkeit und Schmeicheln.**

*Con vezzi e con lusinghe.*

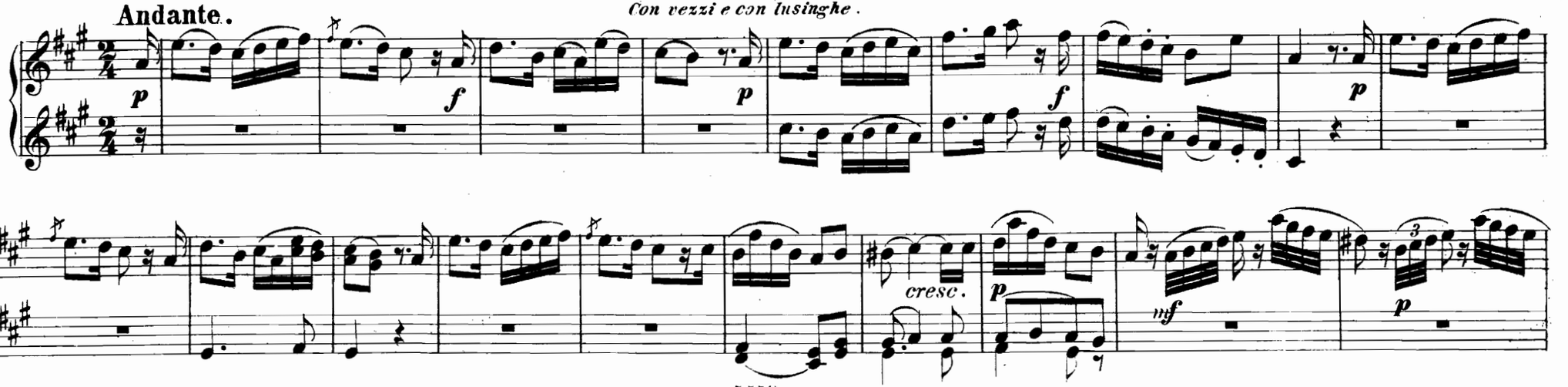

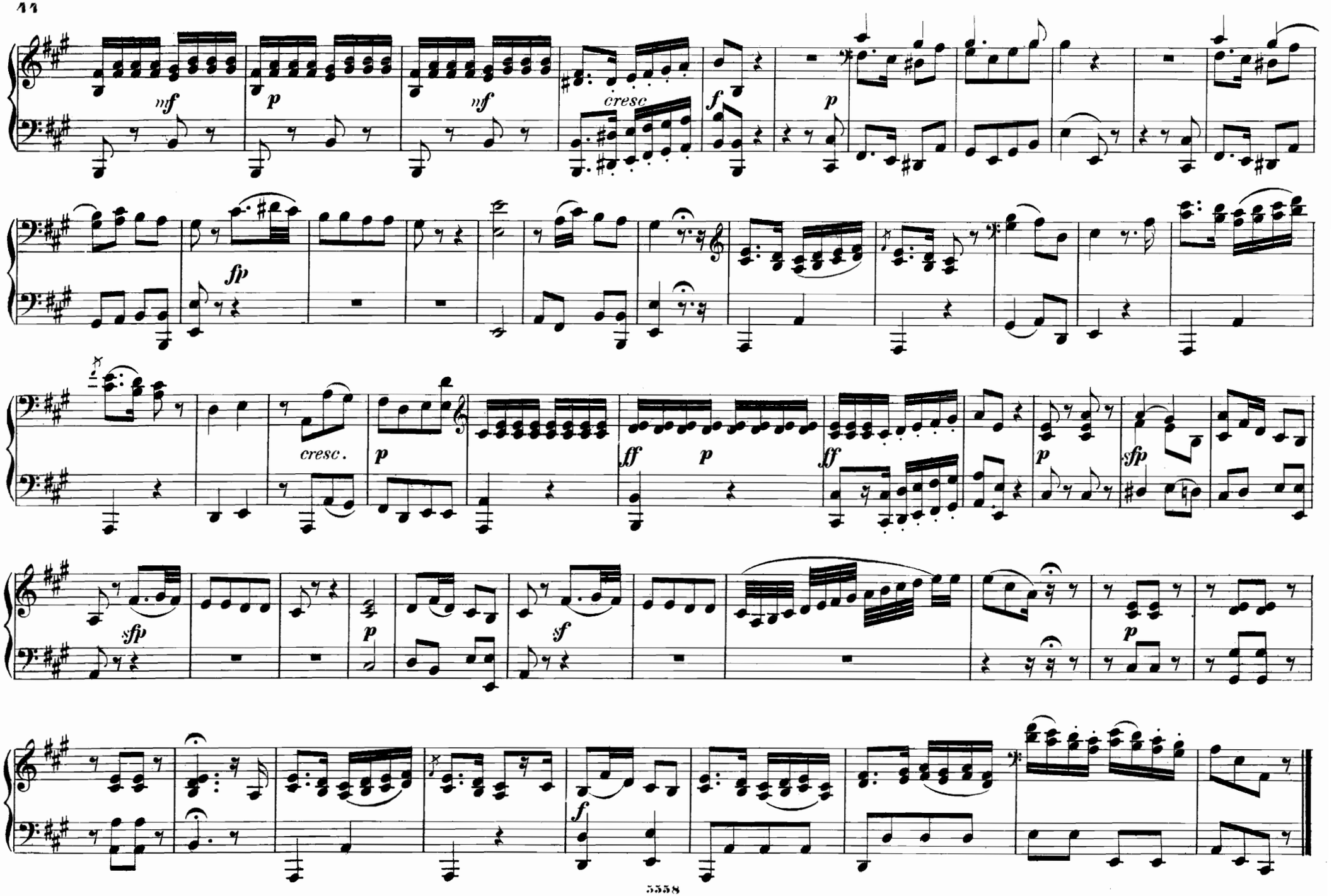
nf
p
nf
cresc
f
p
fp
cresc.
p
ff
p
ff
p
sfp
sfp
p
sf
p
f

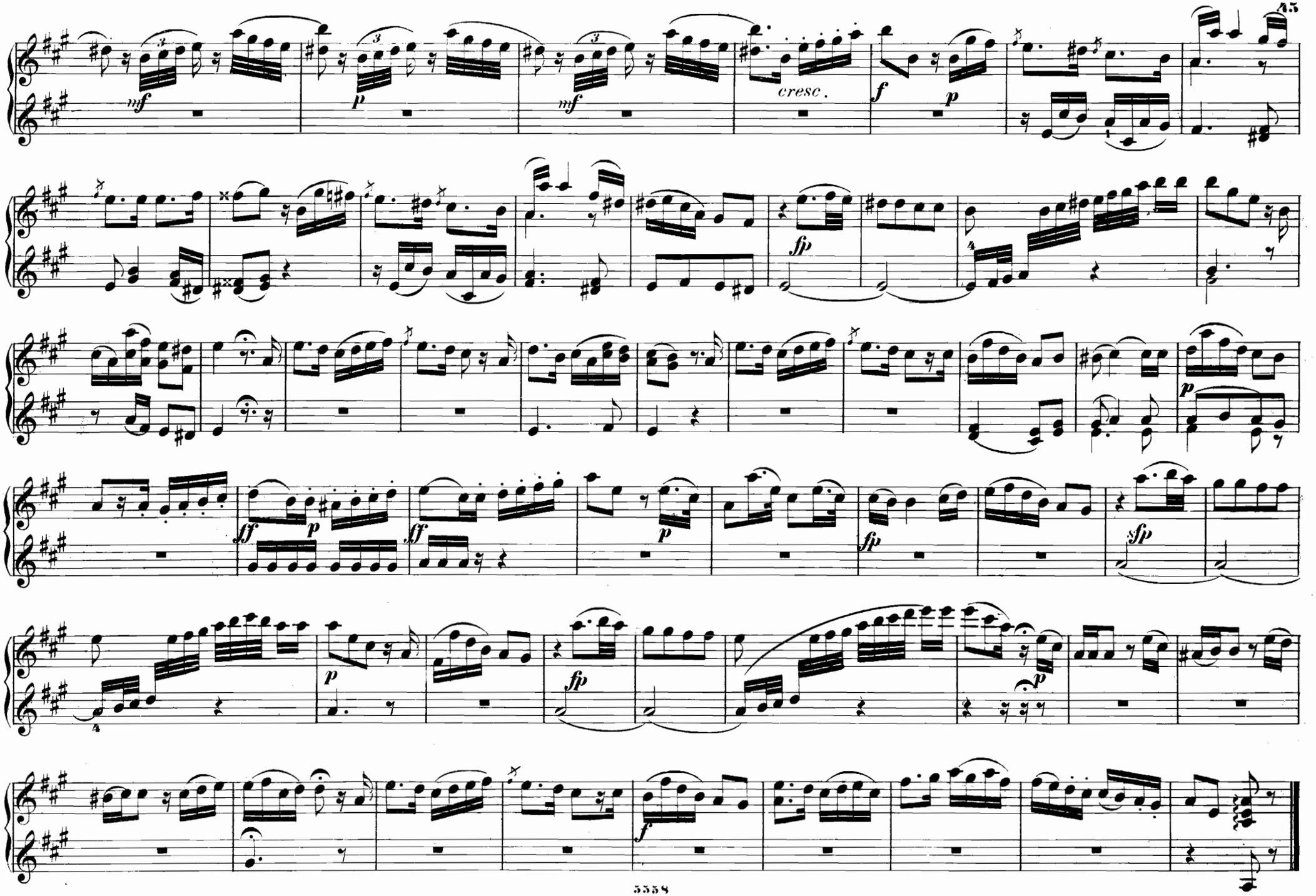
mf
p
mf
cresc.
f
p
fp
fp
ff
p
ff
p
fp
sfp
p
fp
p
f

# Nº 9. DUETT.

Ich gehe, doch rathe ich dir.
*Io vado, ma te vorrei dir.*

Allegro.

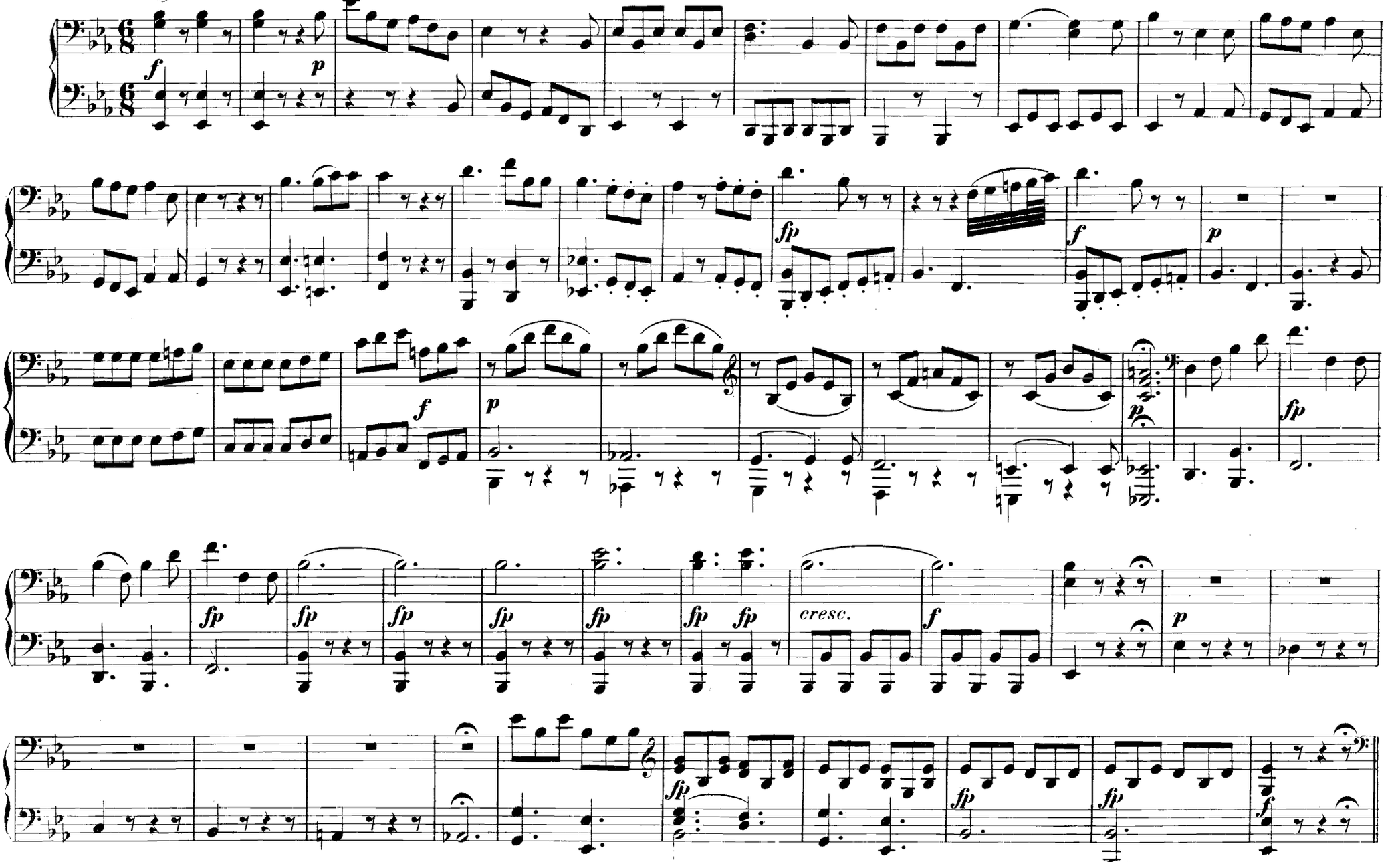

# Nº 9. DUETT.

Ich gehe, doch rathe ich dir.

*Io vado, ma te' vorrei dir.*

Allegro.

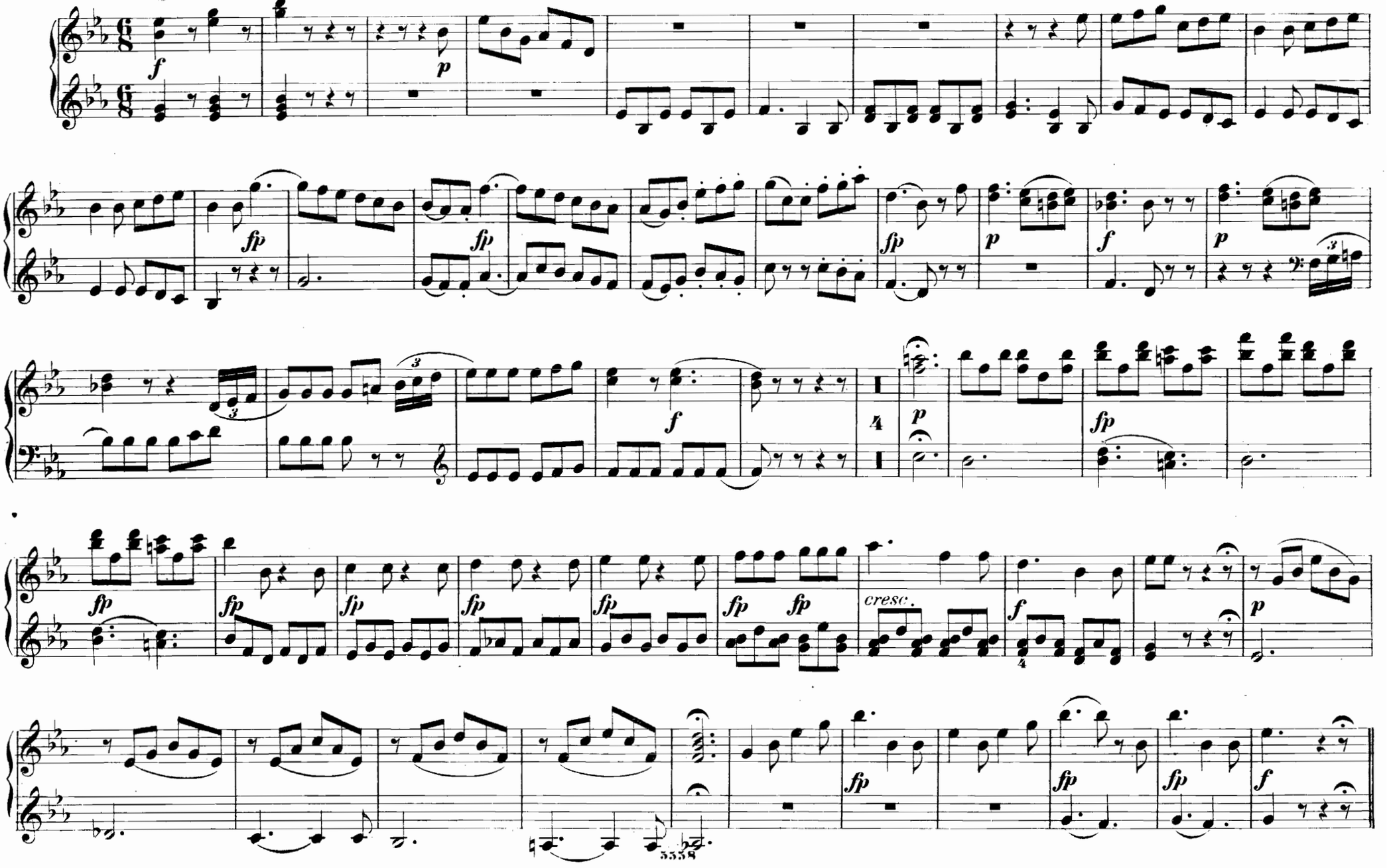

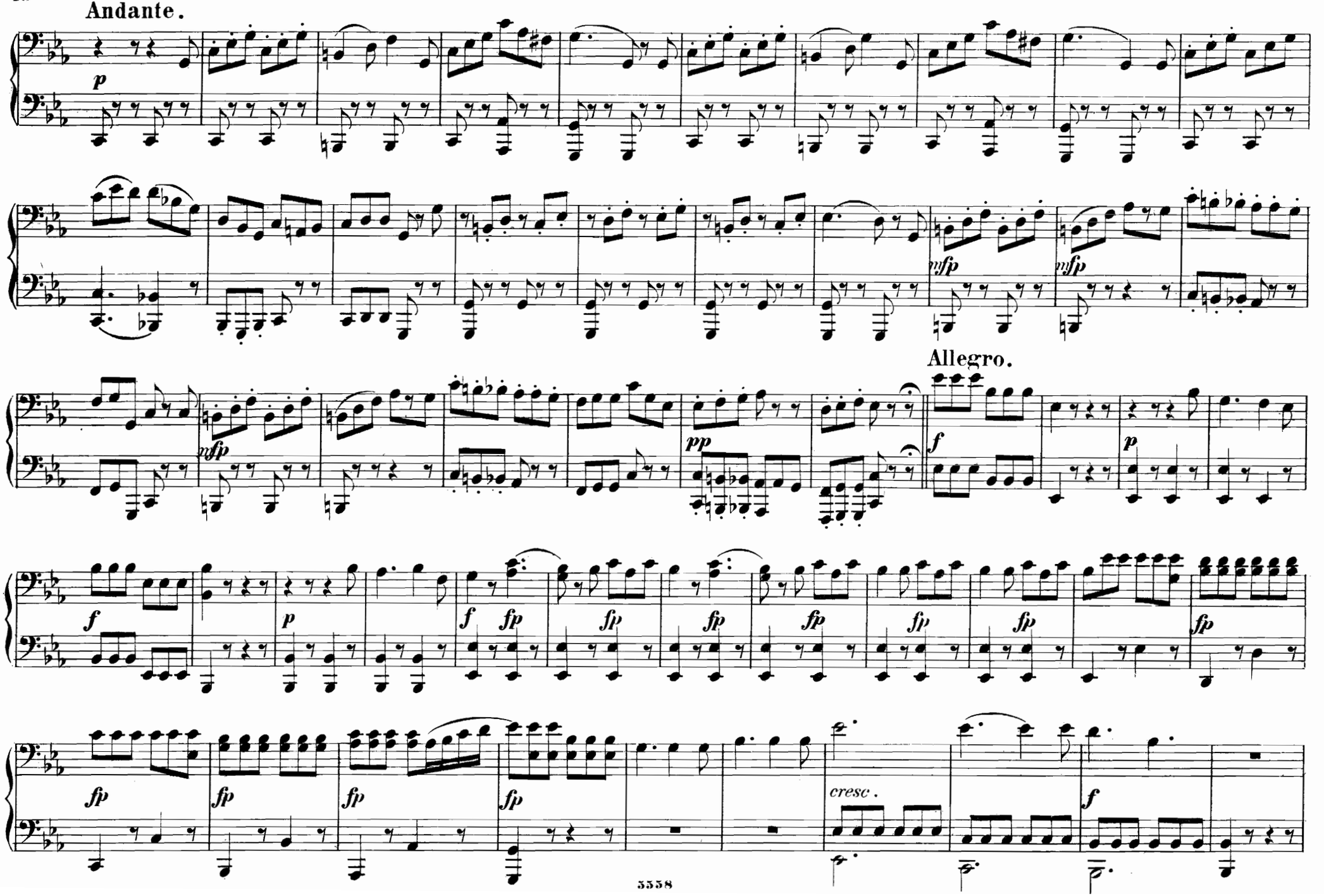
Andante.
p
mfp
mfp
Allegro.
f
pp
f
p
f
fp
fp
fp
fp
fp
fp
fp
fp
fp
fp
fp
cresc.
f

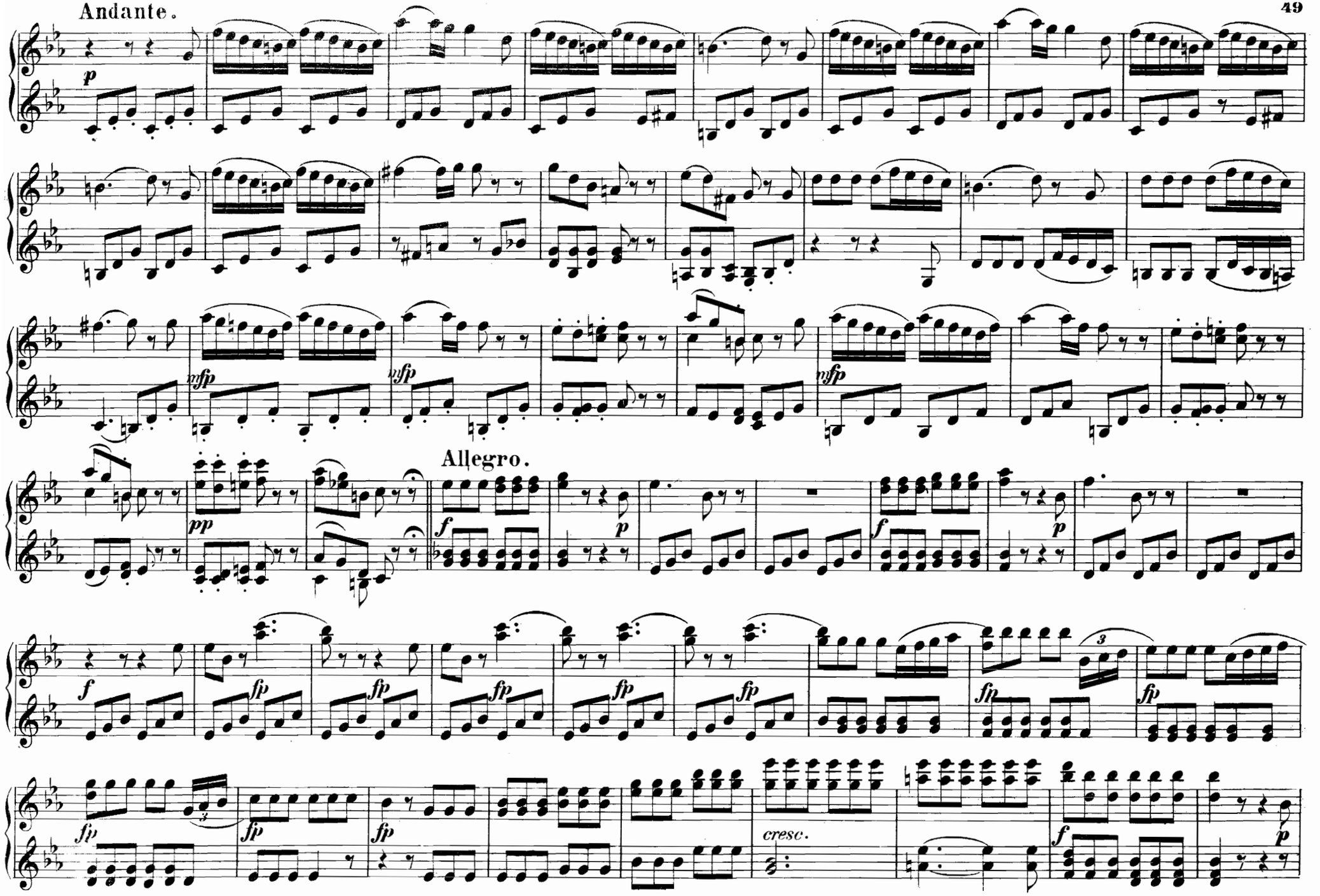
Andante.
Allegro.
cresc.

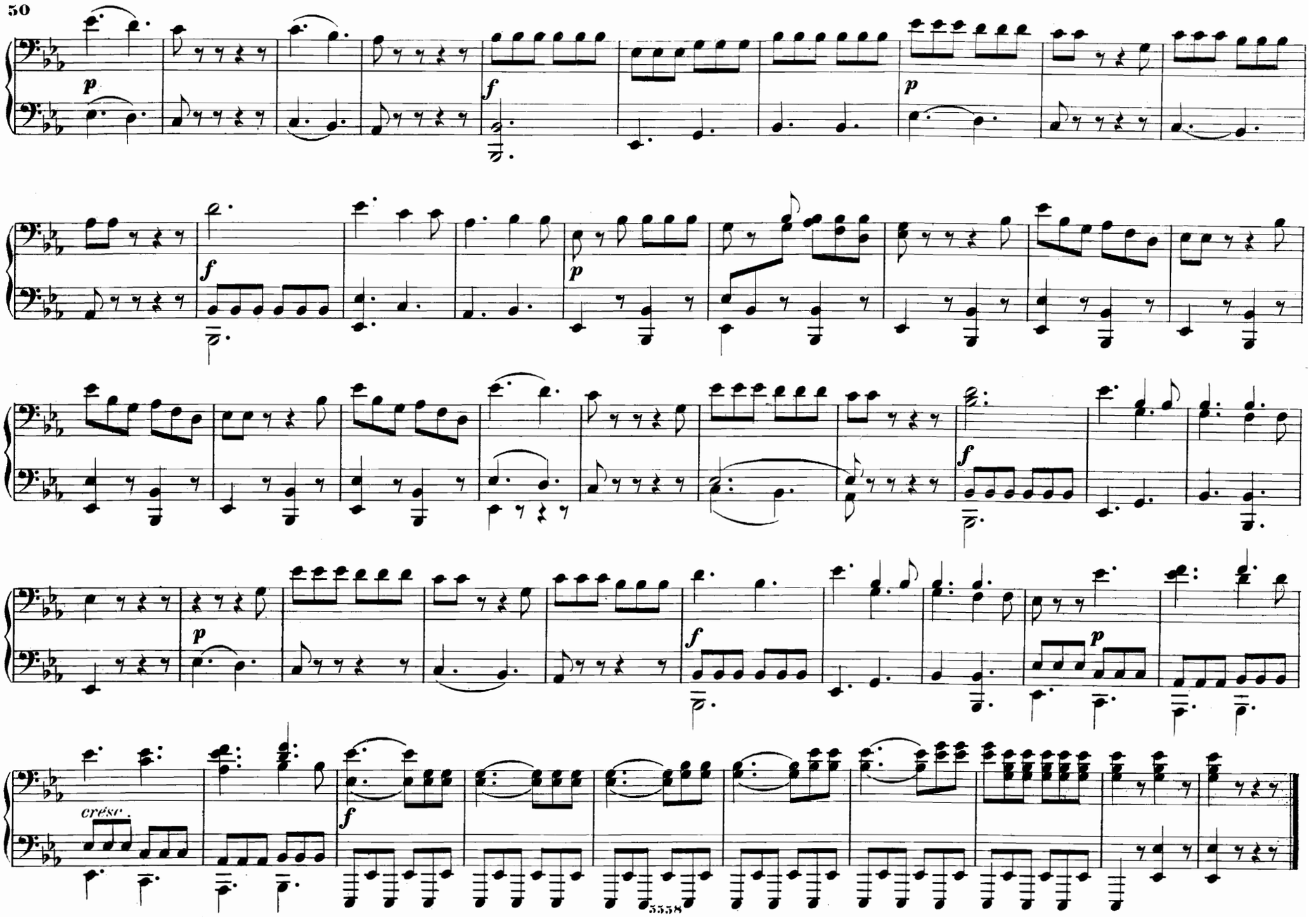
p
f
p
f
p
f
p
f
p
cresc.
f

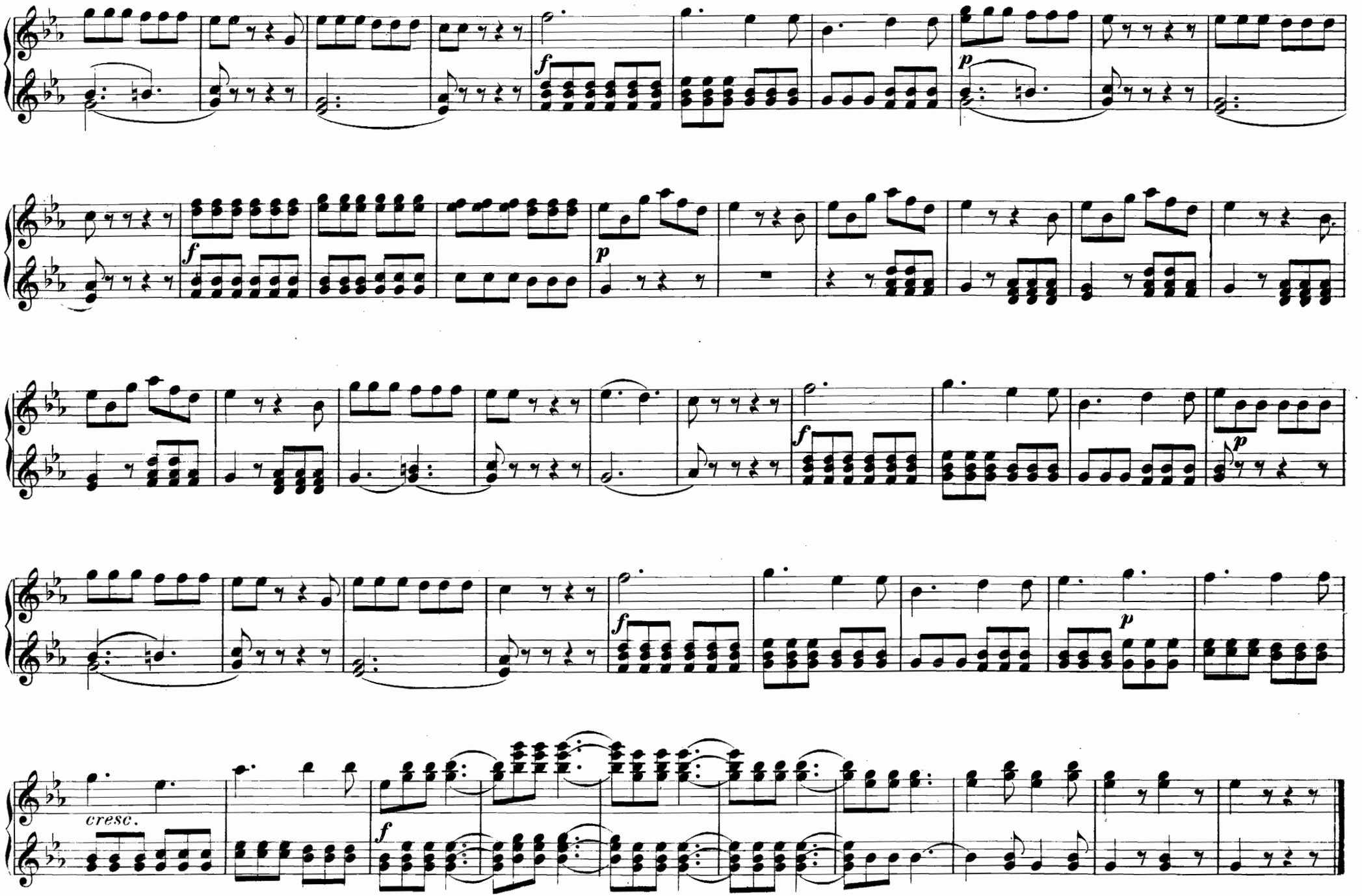
f
p
f
p
f
p
cresc.
f

# Nº 10. ARIE.

**Traurigkeit ward mir zum Loose.**

*Quanto fù la sorte.*

**Andante con moto.**

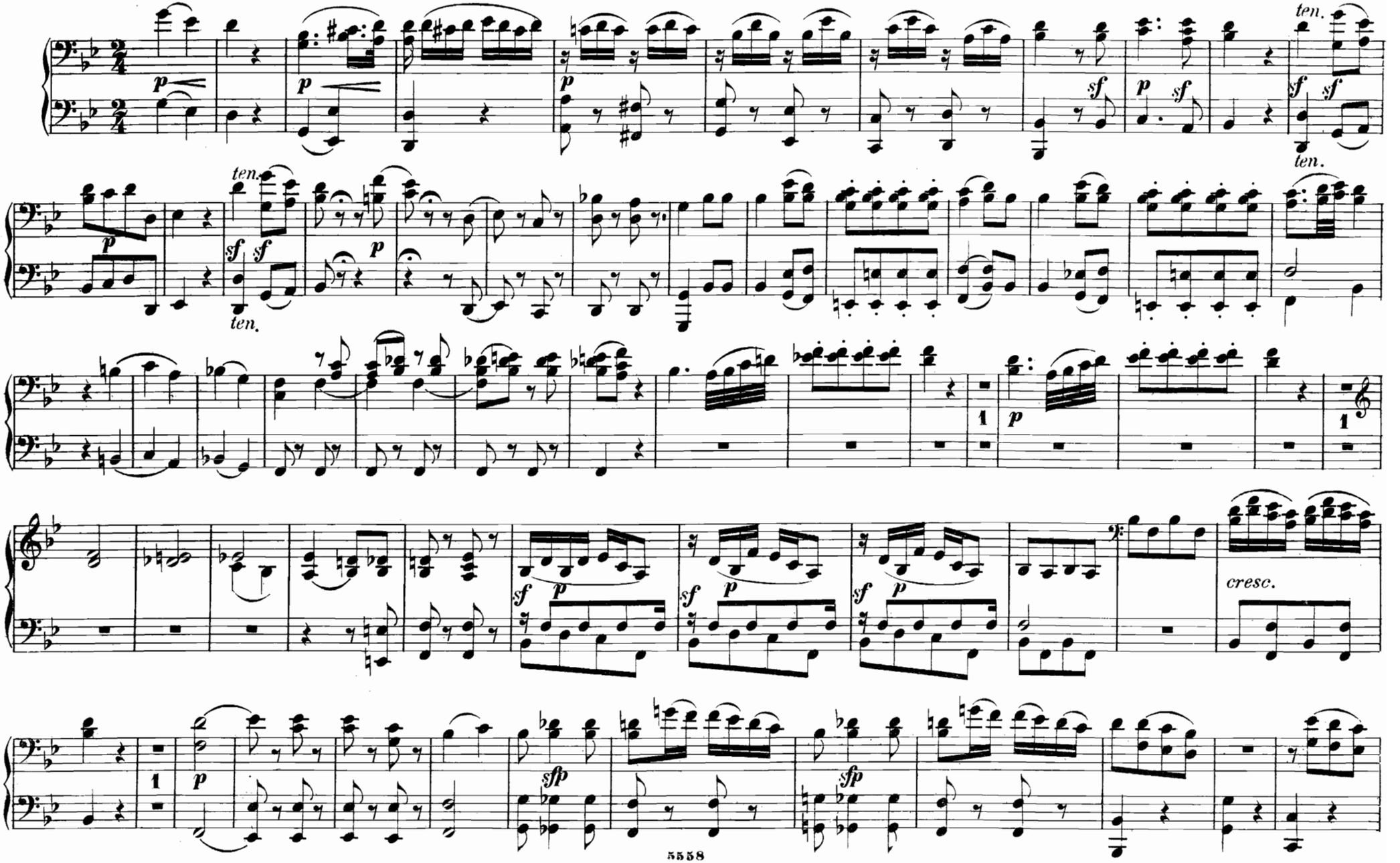

# Nº 10. ARIE.

**Traurigkeit ward mir zum Loose.**

*Quanto fù la sorte.*

**Andante con moto.**

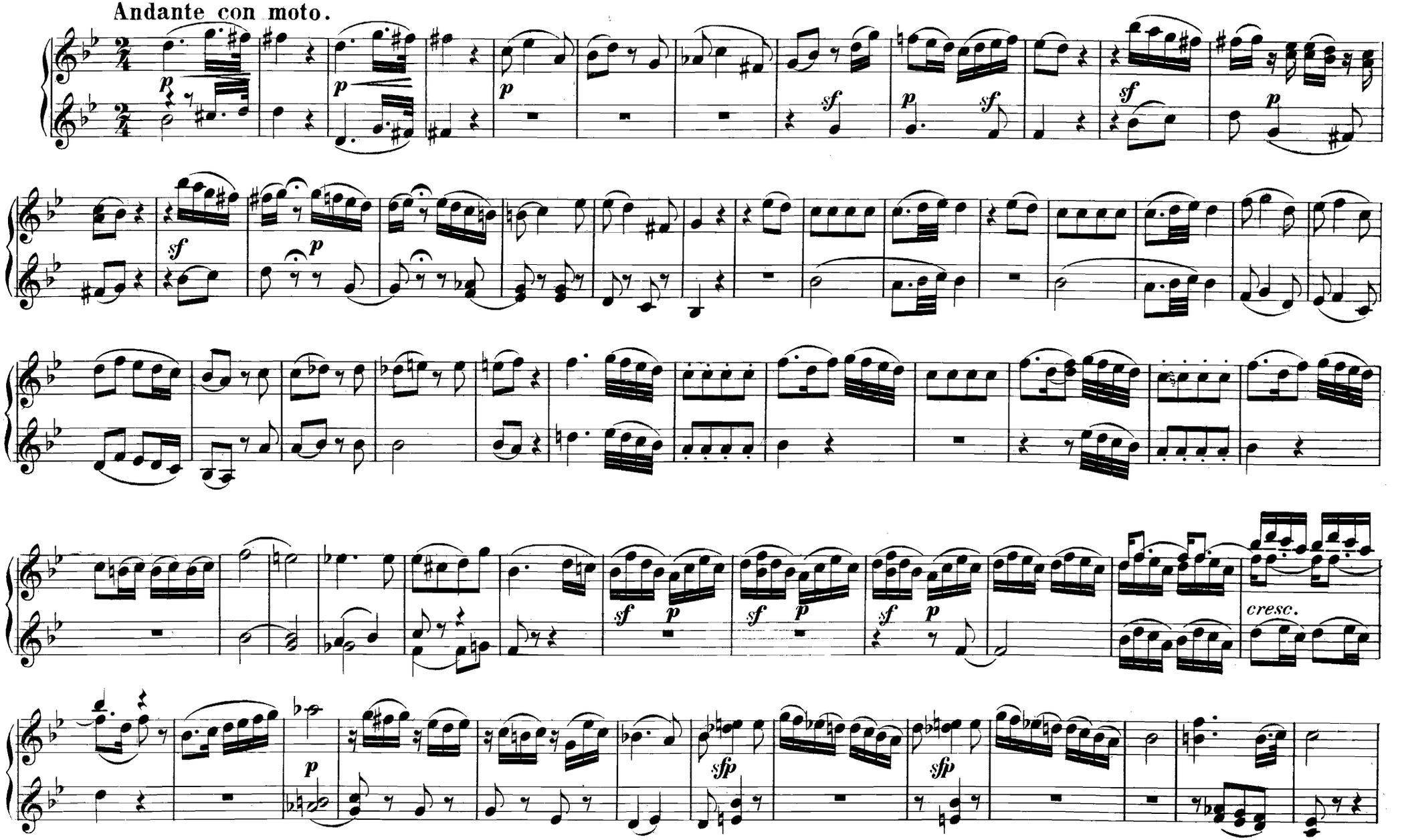

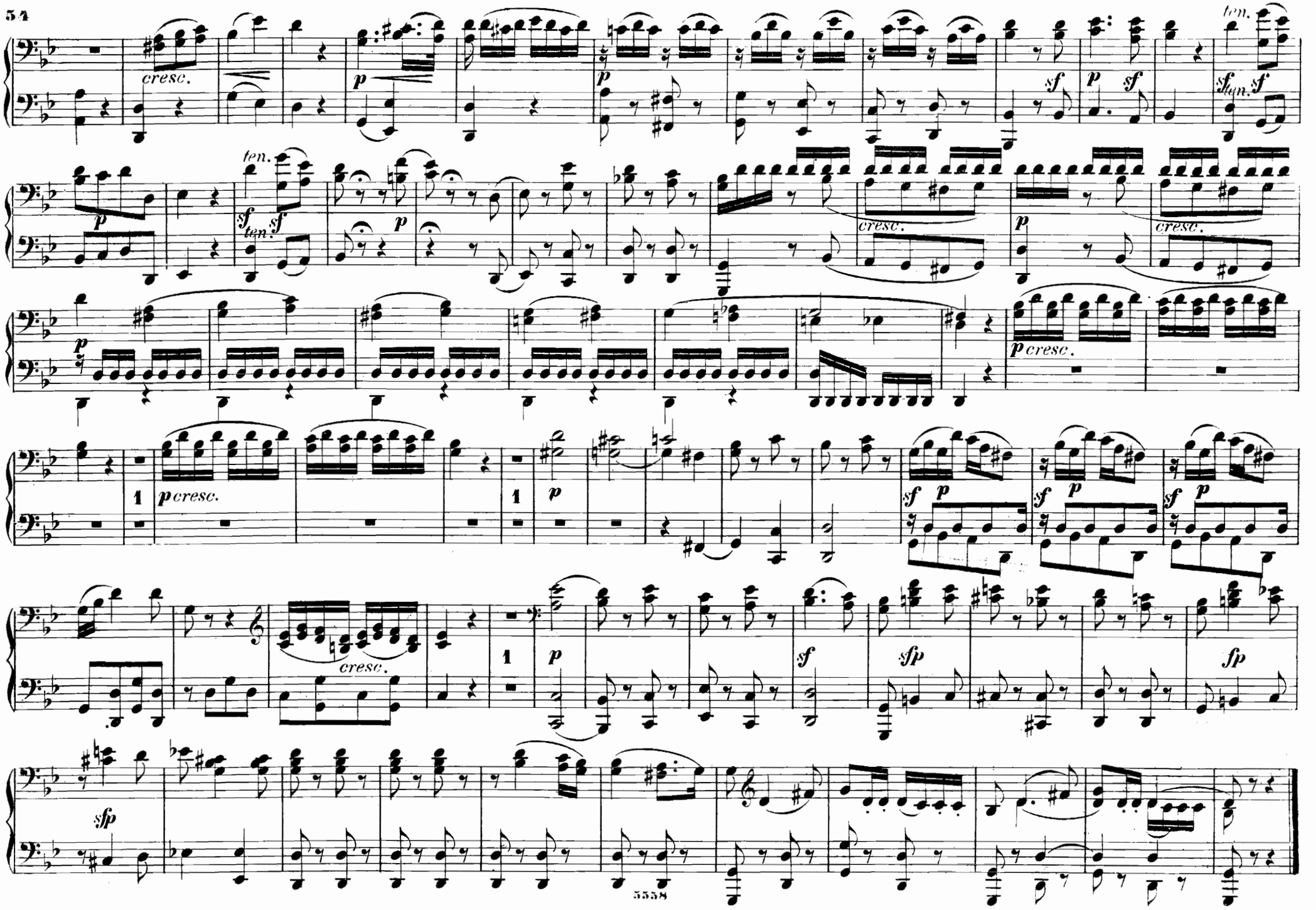
cresc.
p
ten.
sf
p cresc.
1
sfp
fp

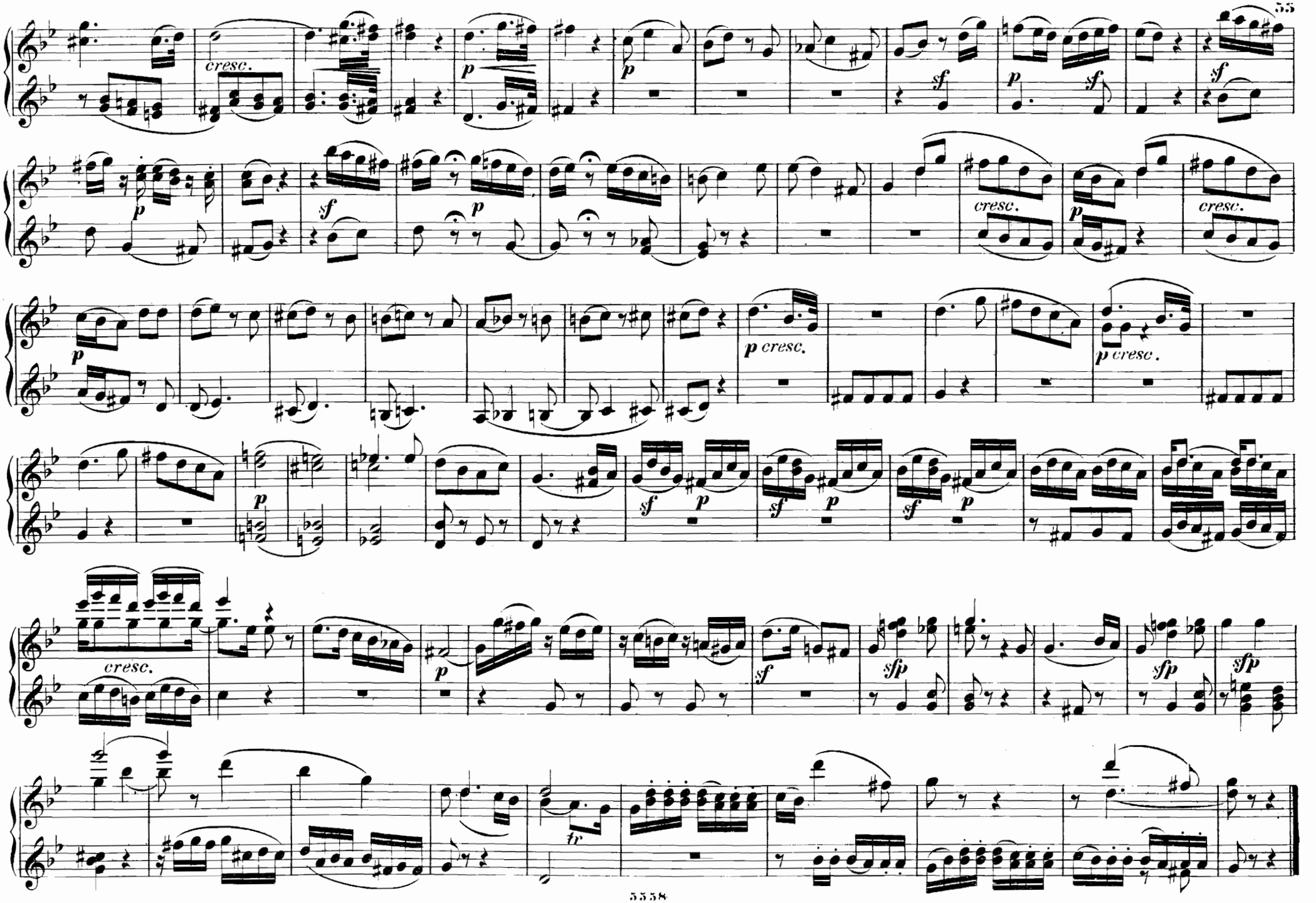
cresc.
p
sf
cresc.
p cresc.
tr

# Nº 11. ARIE.

**Martern aller Arten.**

*Che pur aspro al cuore.*

**Allegro maestoso.**

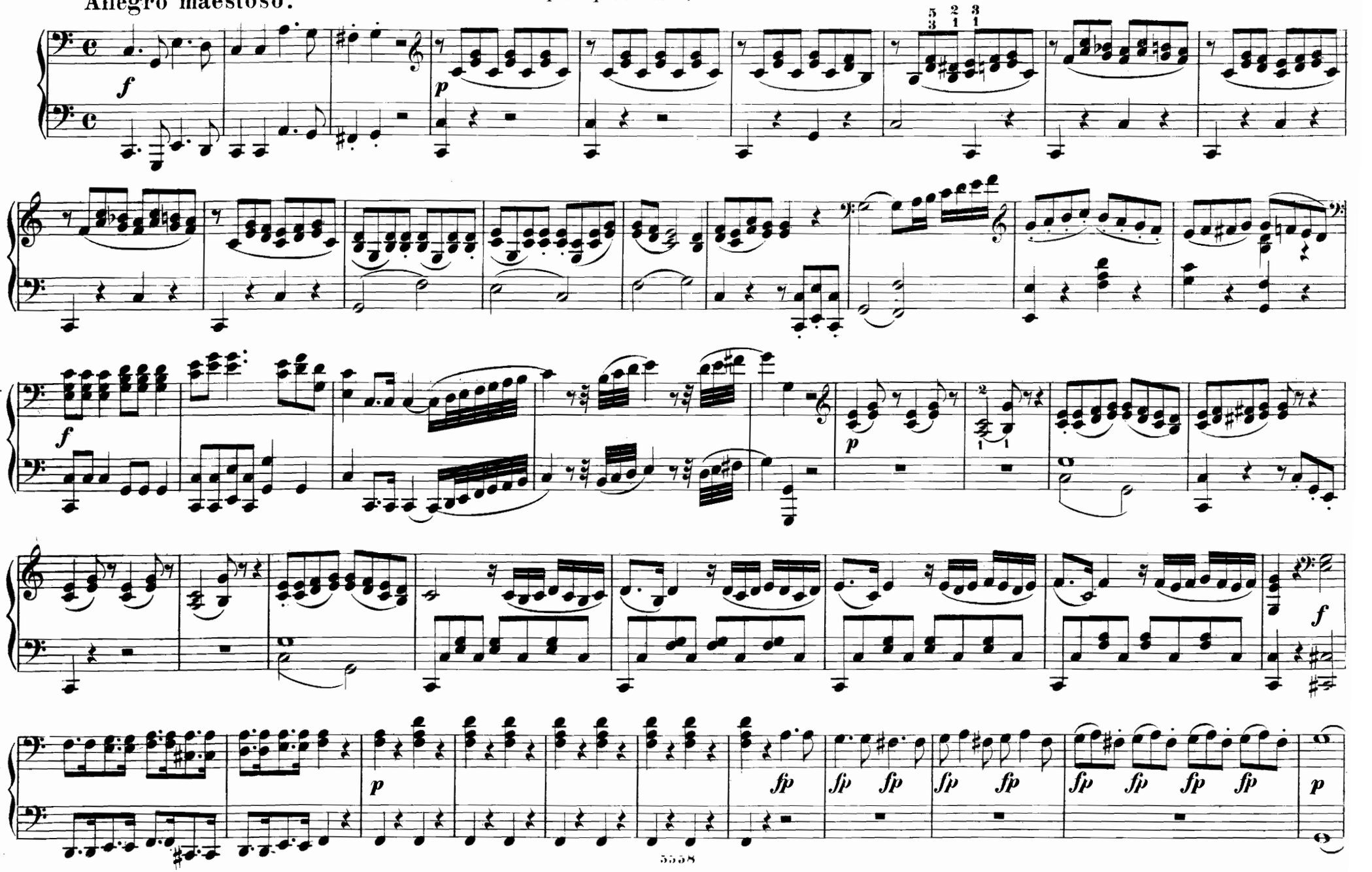

# Nº 11. ARIE.

Martern aller Arten.

*Che pur aspro al cuore.*

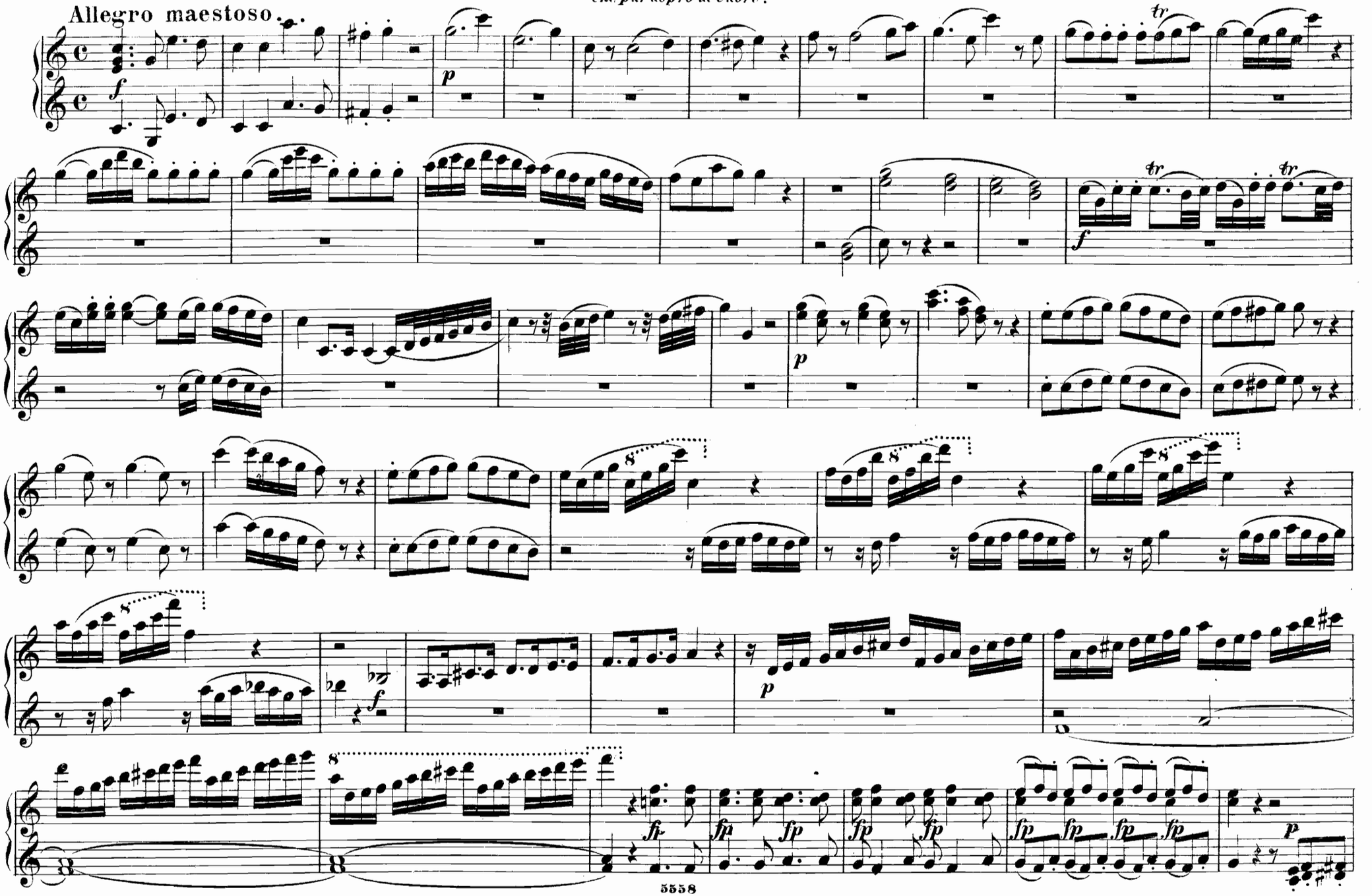

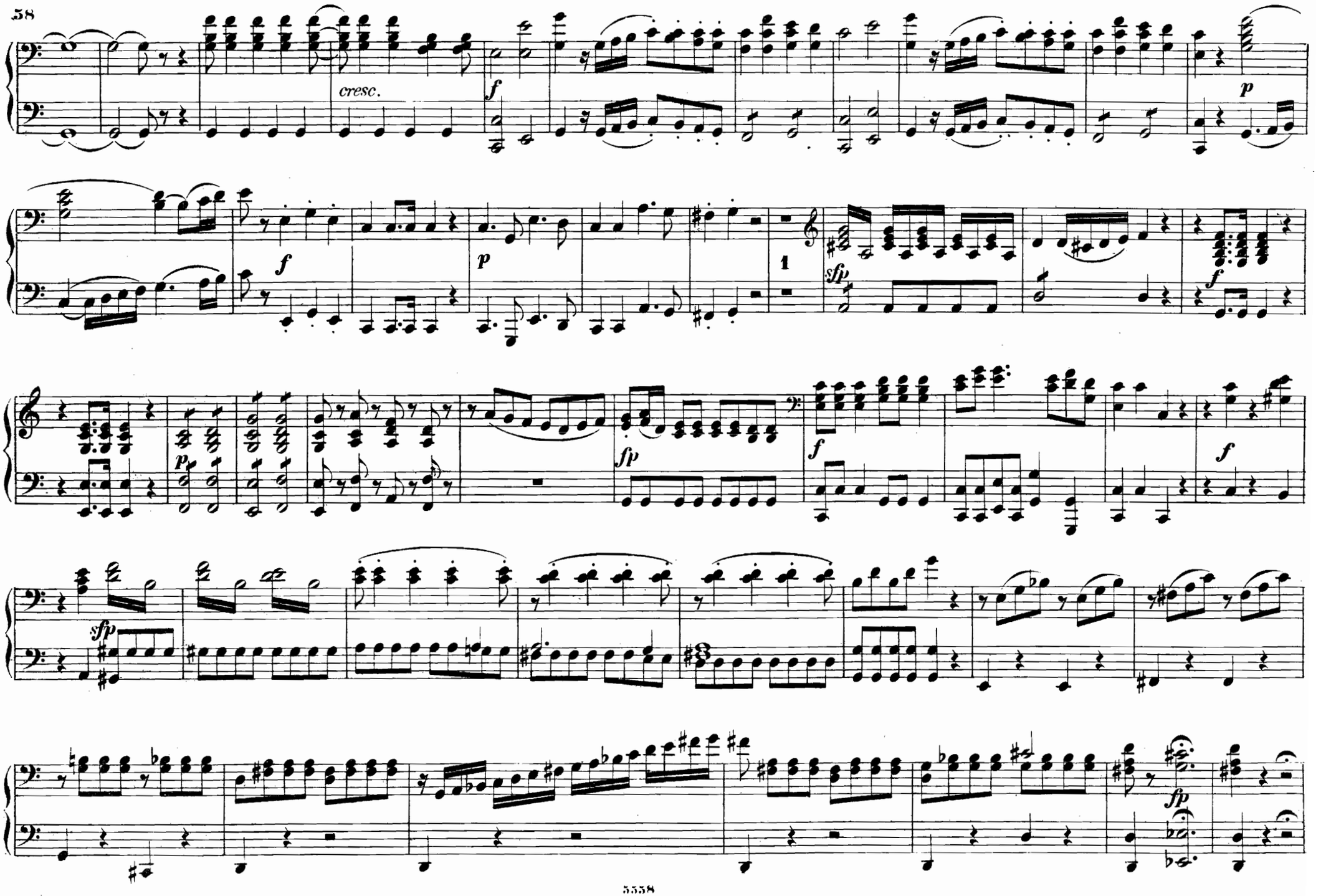
cresc.
f
p
f
p
1
sfp
f
p
fp
f
f
sfp
fp

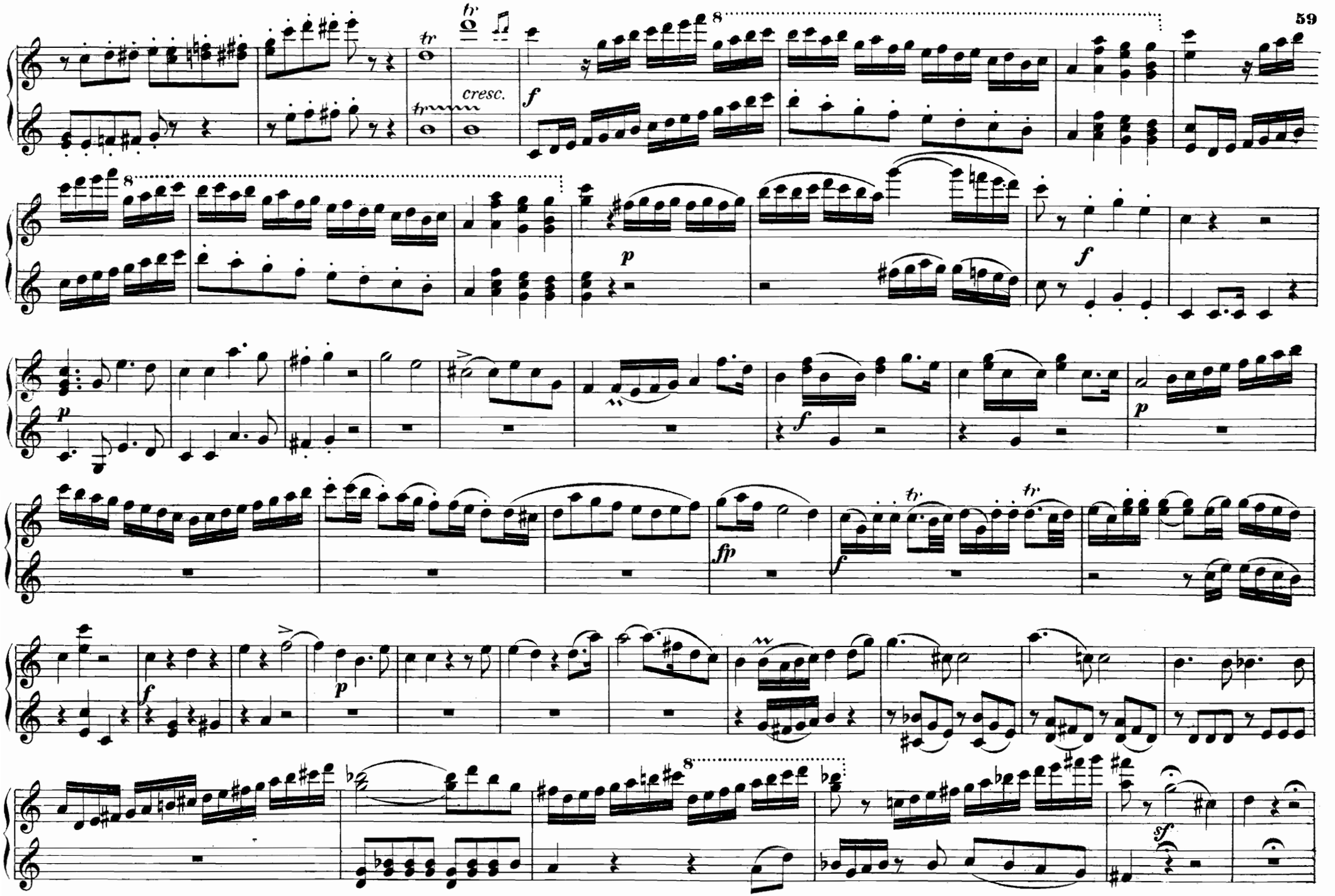
cresc.

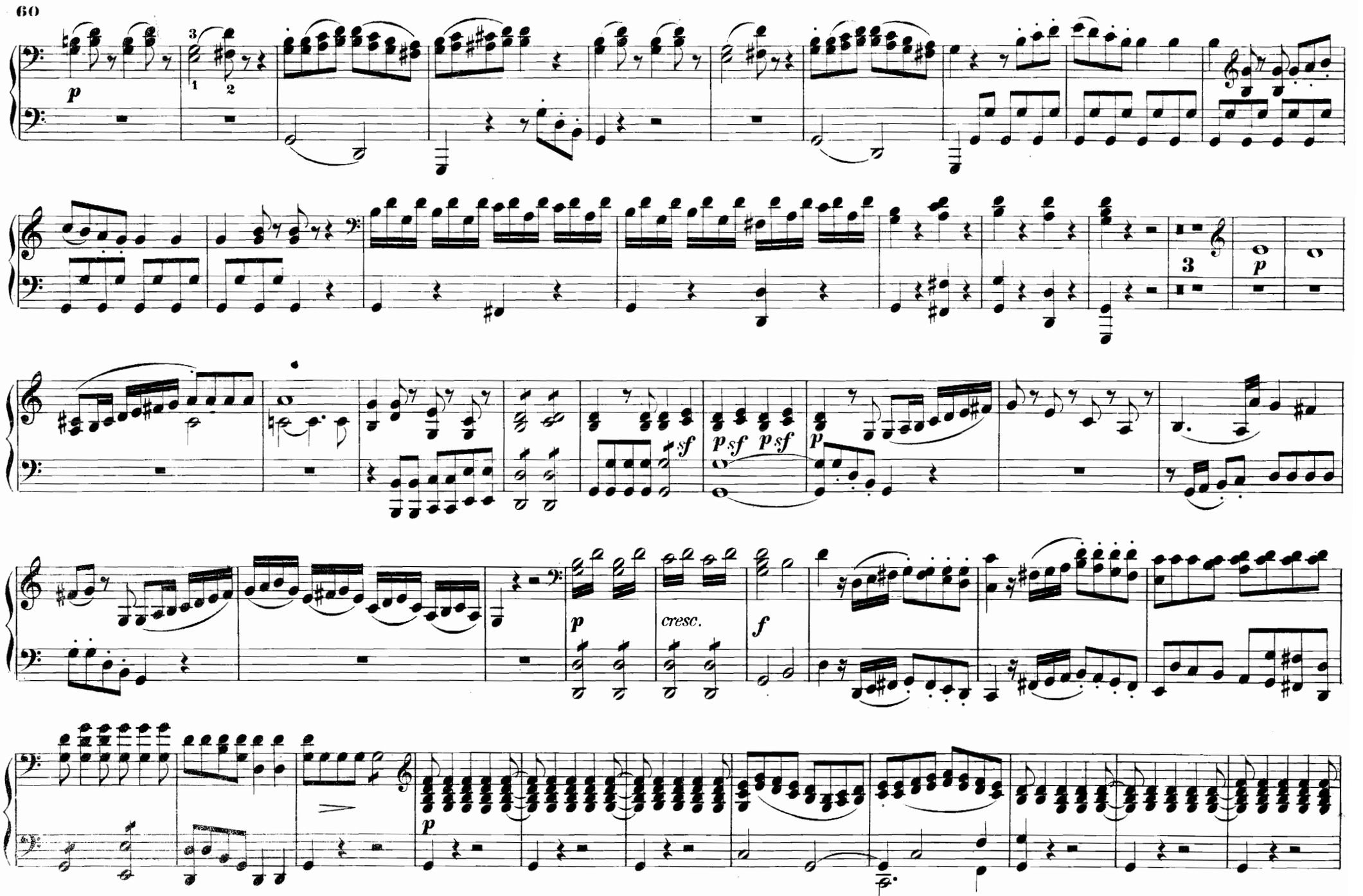
p
3
1
2
3
p
sf
p sf p sf
p
p
cresc.
f
p

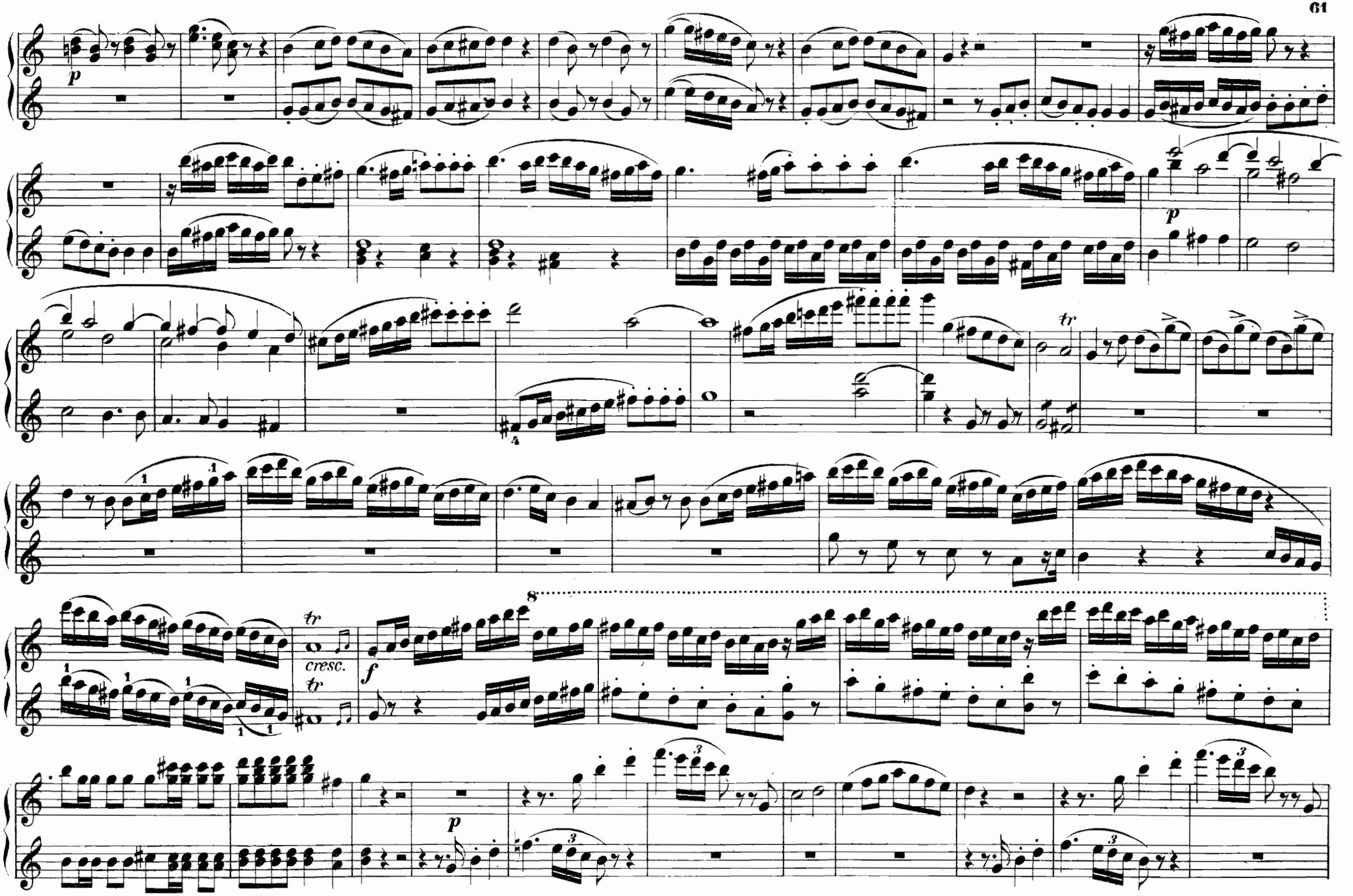
p
tr
p
tr
cresc.
tr
f
8
p

Allegro assai.

cresc.

Tempo I.

## Allegro assai.

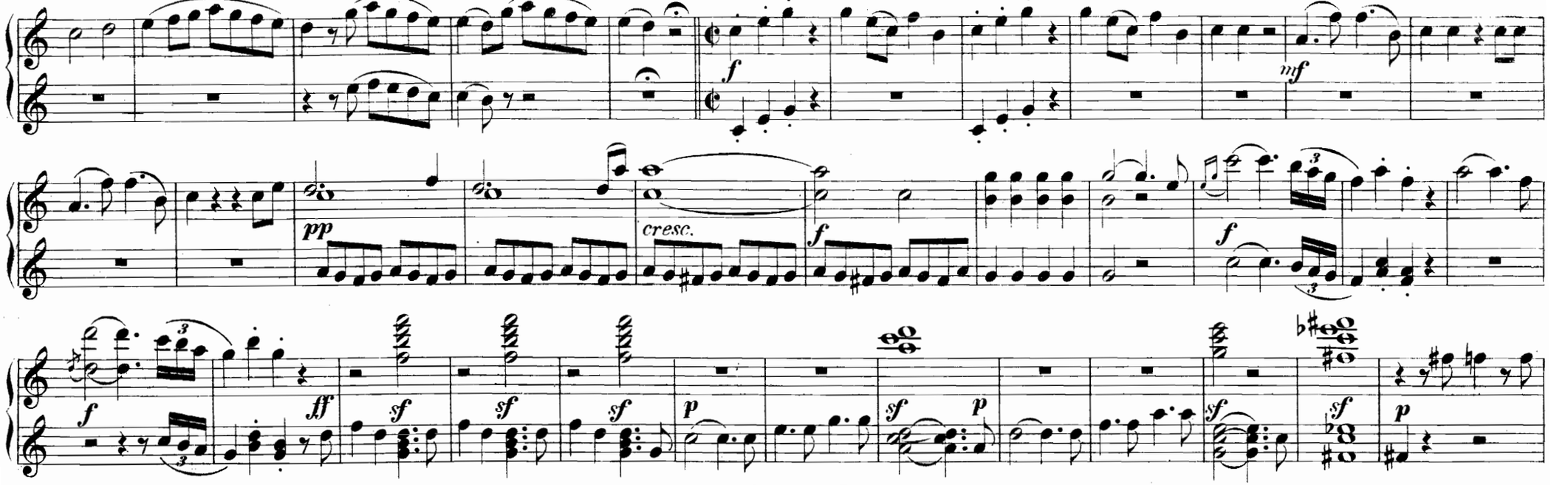


## Tempo I.

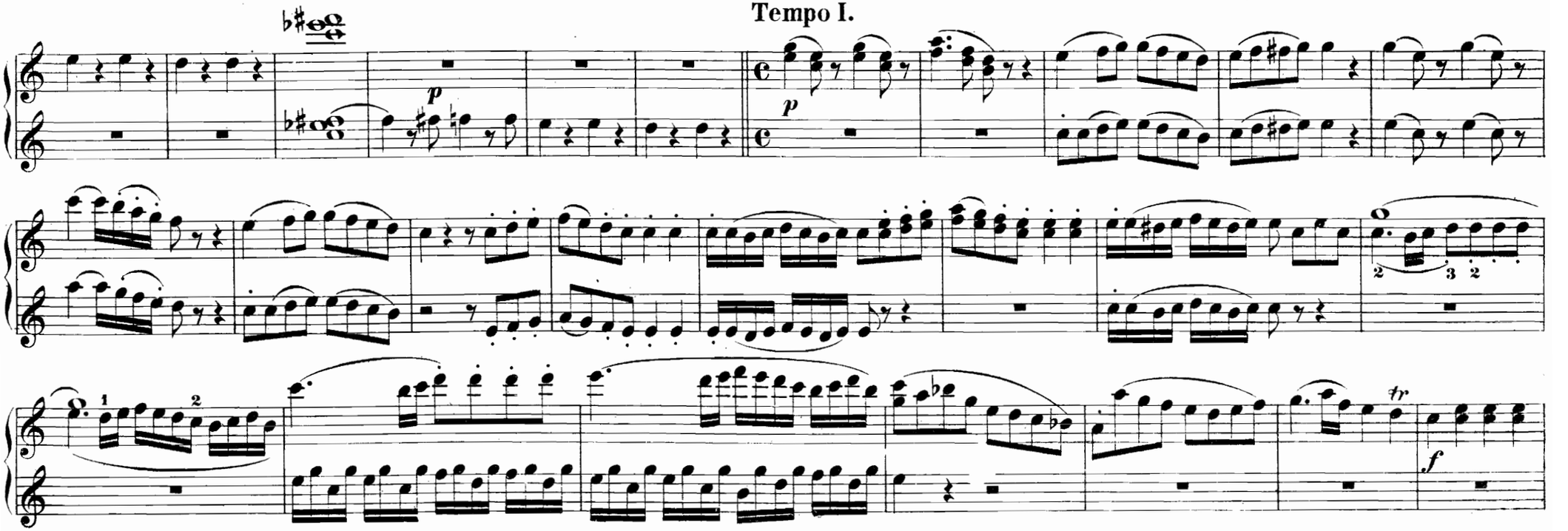

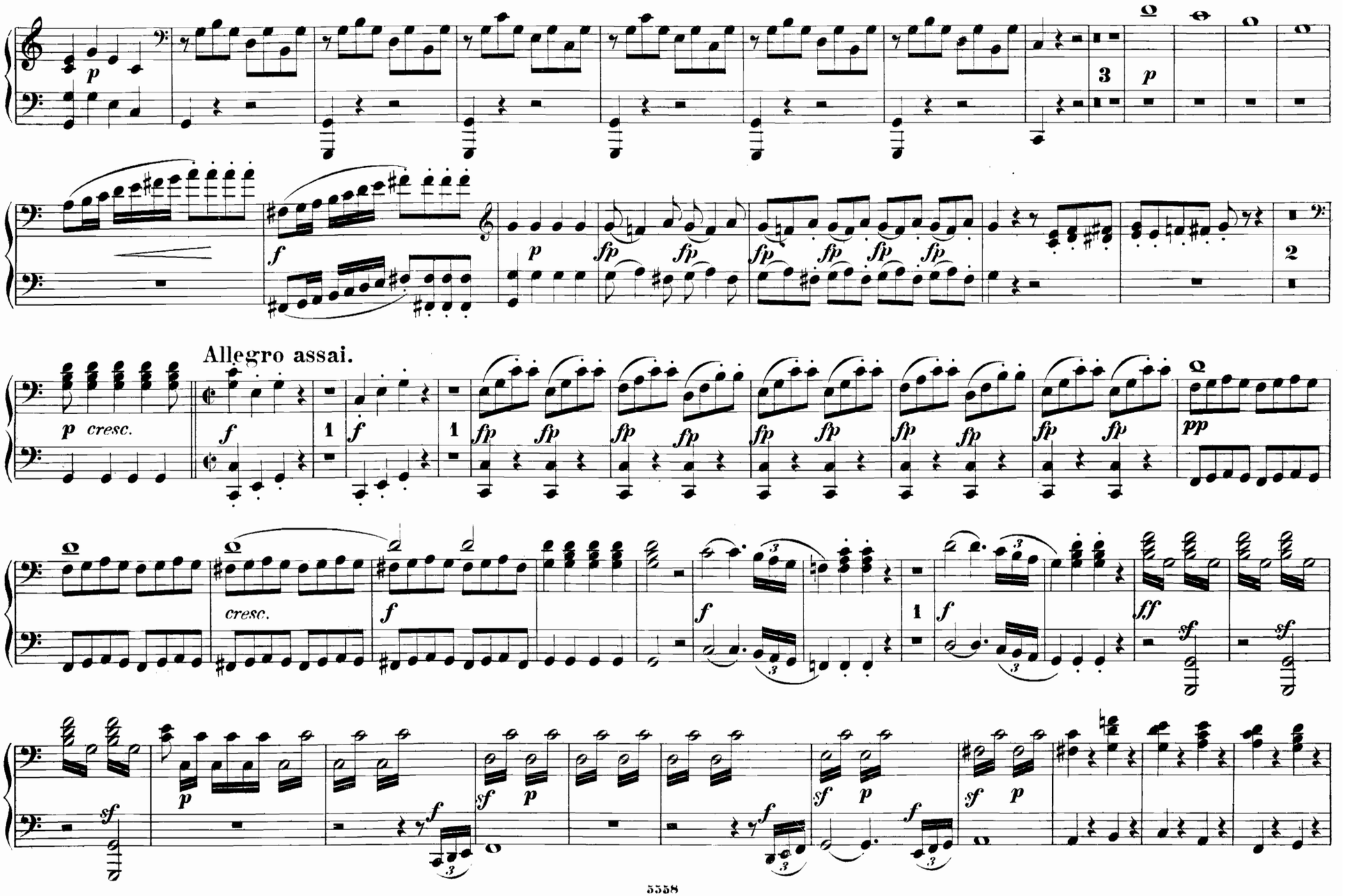
Allegro assai.

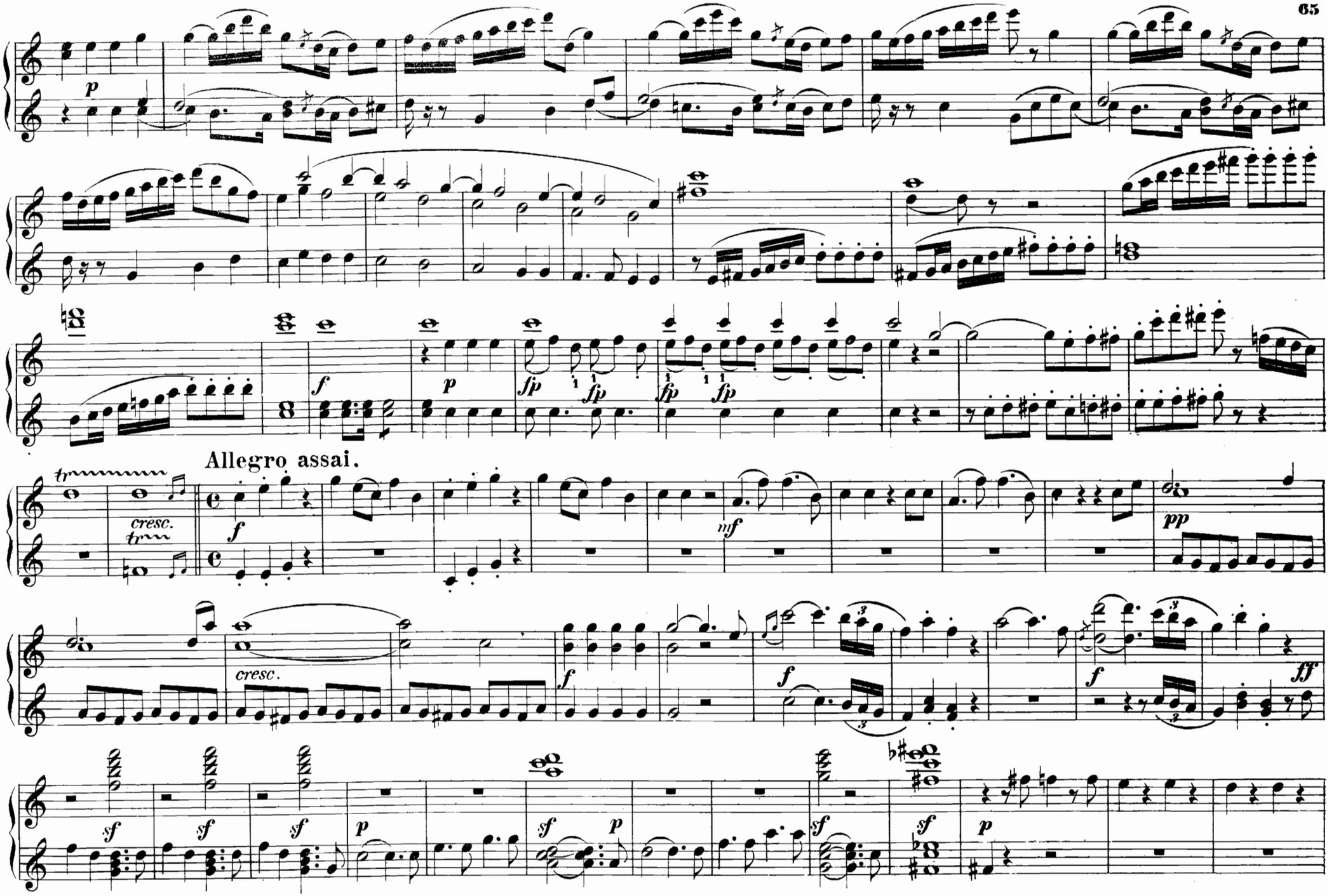
Allegro assai.

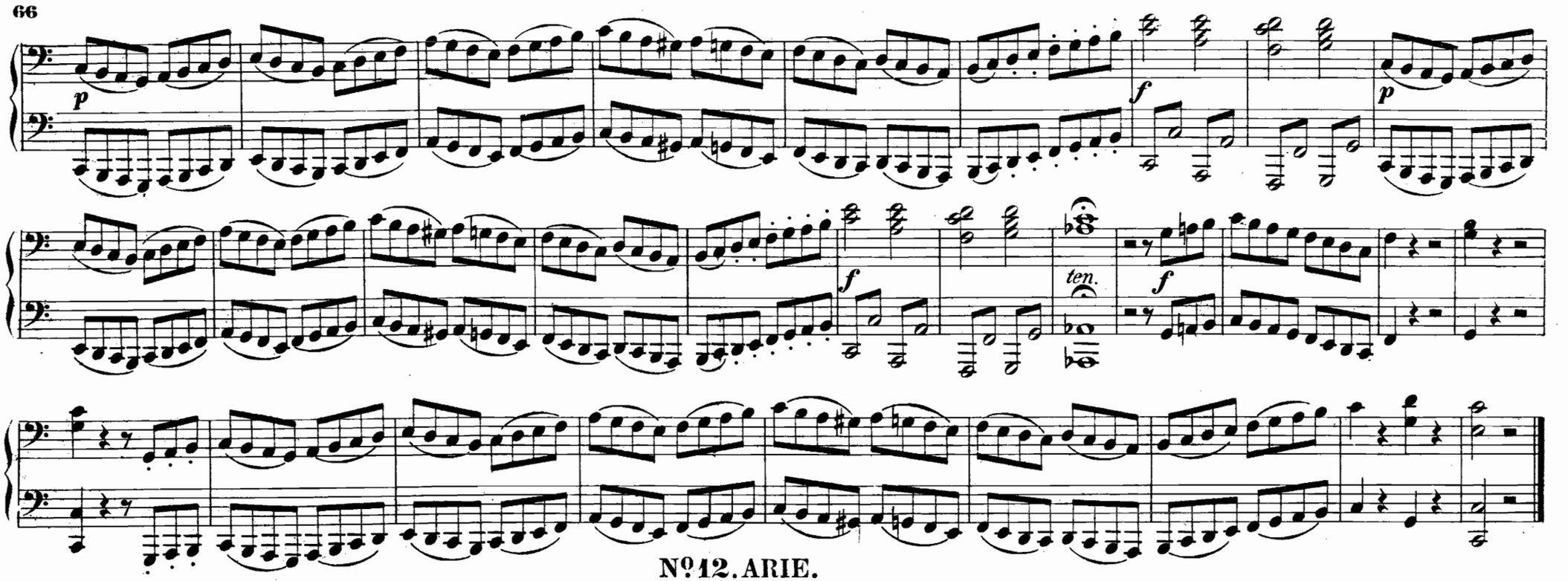


## Nº 12. ARIE.

**Welche Wonne, welche Lust!**

***O che gioja, che piacer!***

**Allegro.**

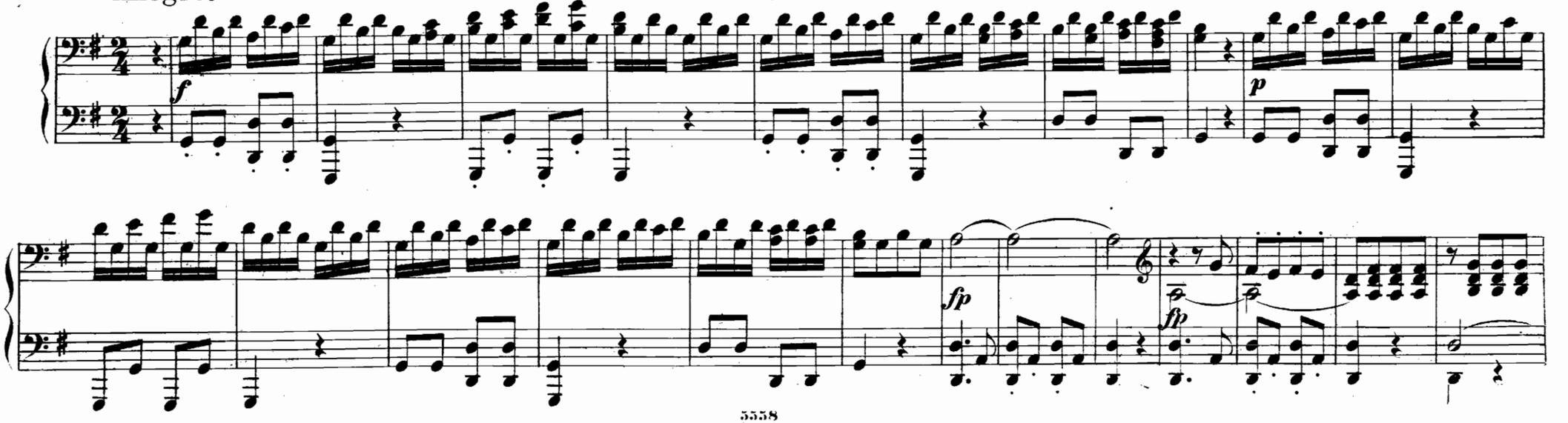

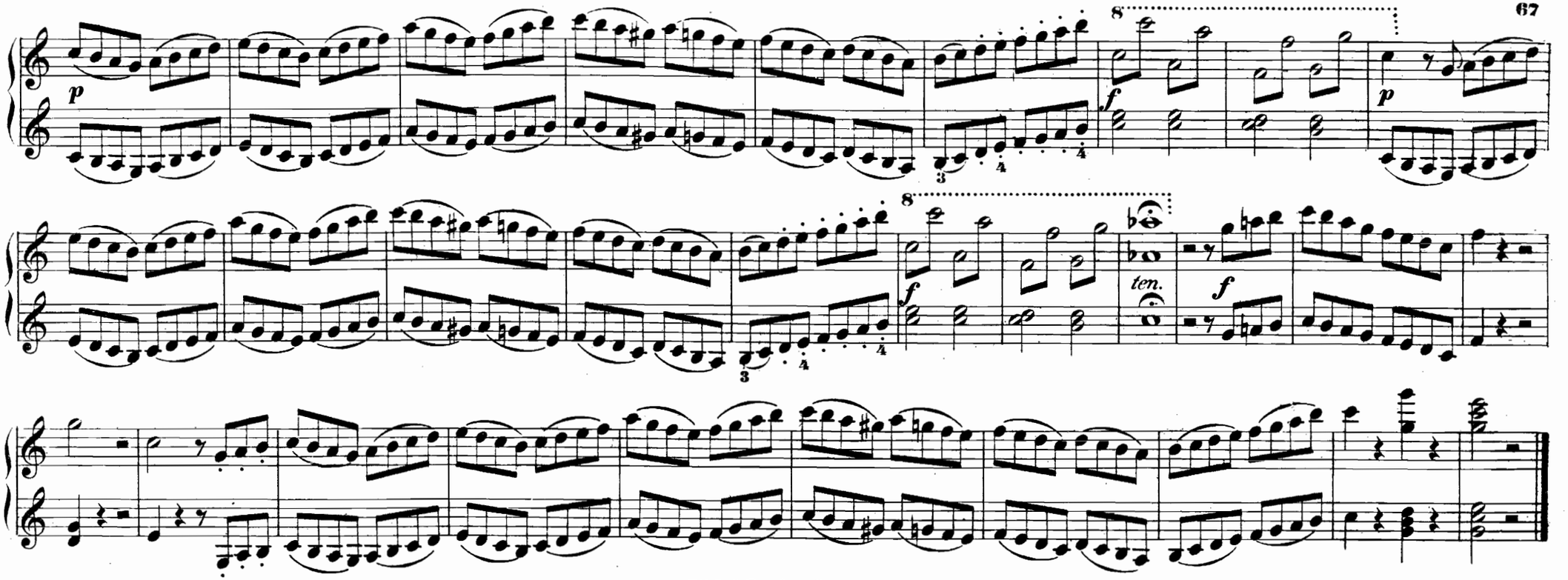


## Nº 12. ARIE.

**Welche Wonne, welche Lust!**

***O che gioja, che piacer!***

**Allegro.**

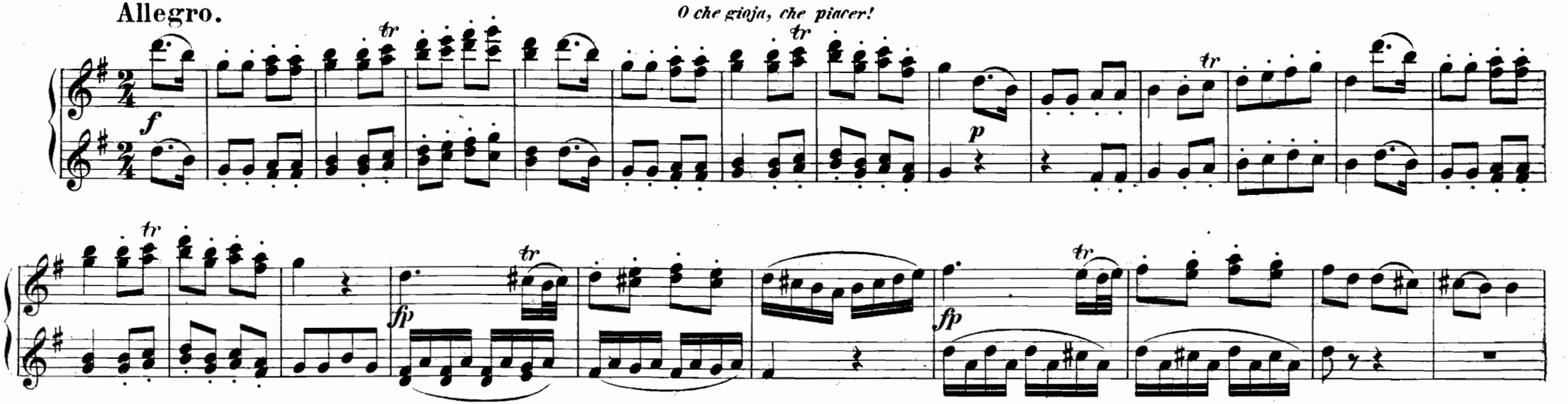

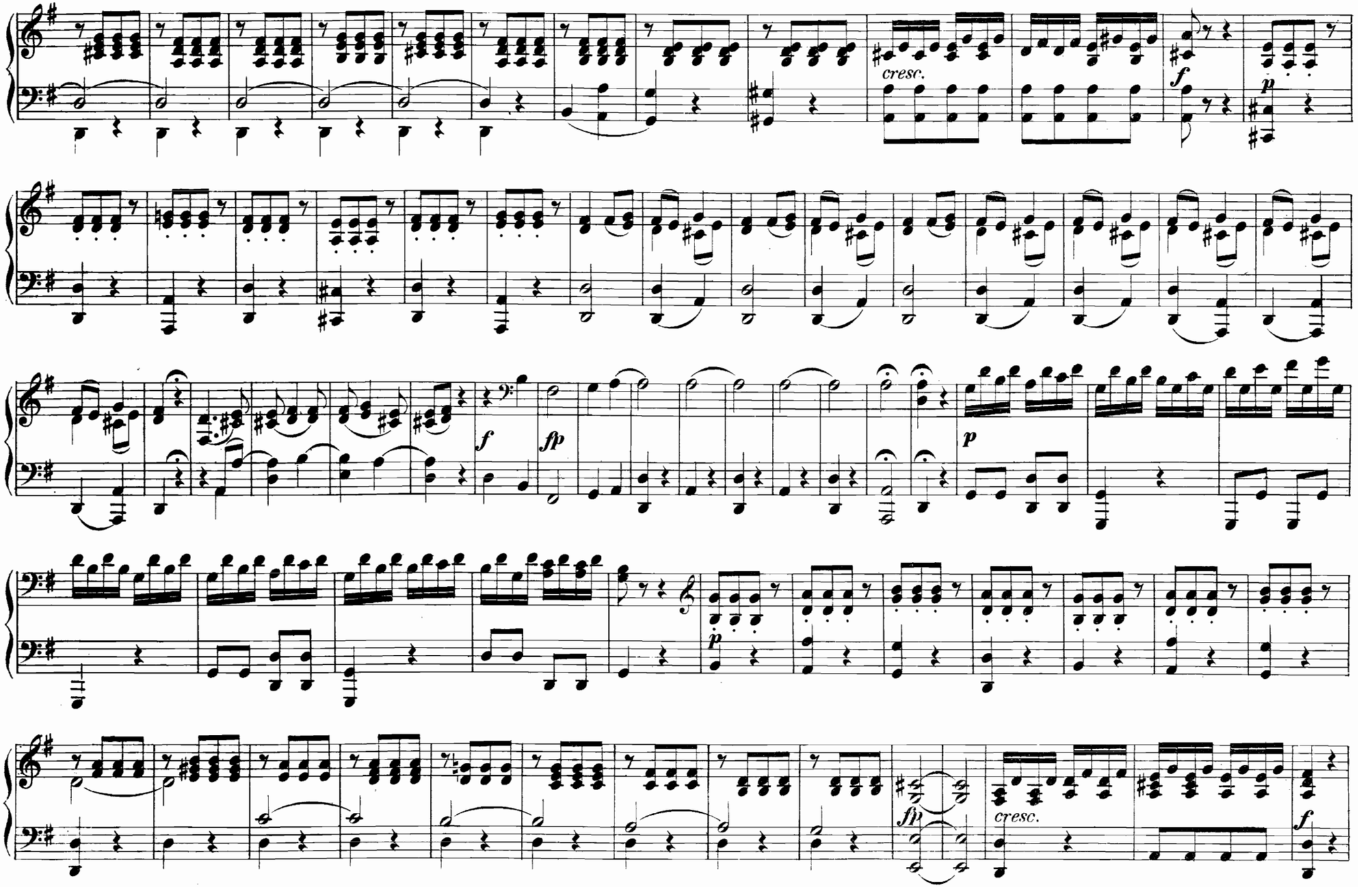
cresc.
f
p
f
fp
p
p
fp
cresc.
f

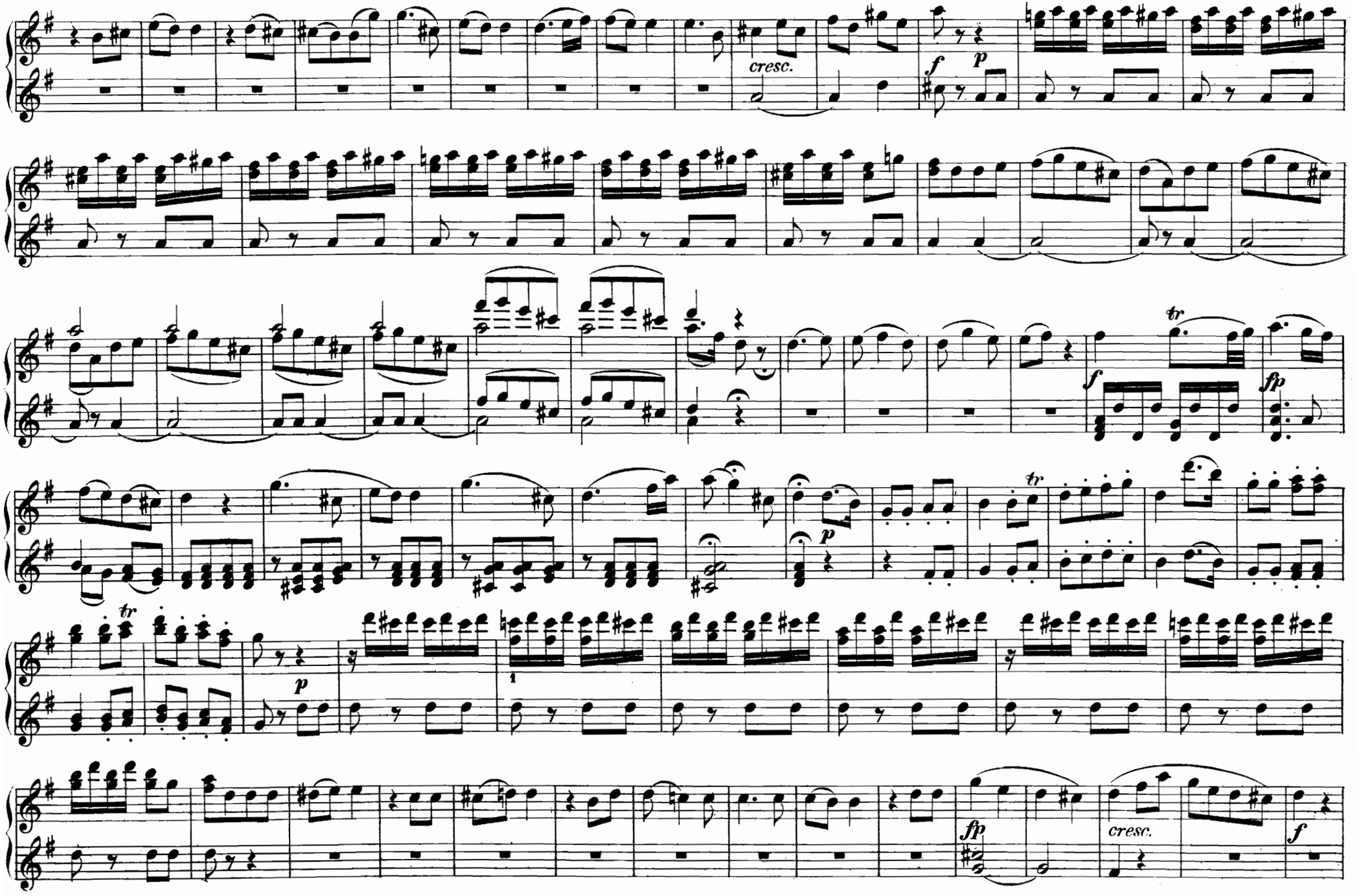
cresc.
f
p
tr
f
fp
tr
p
tr
p
1
fp
cresc.
f

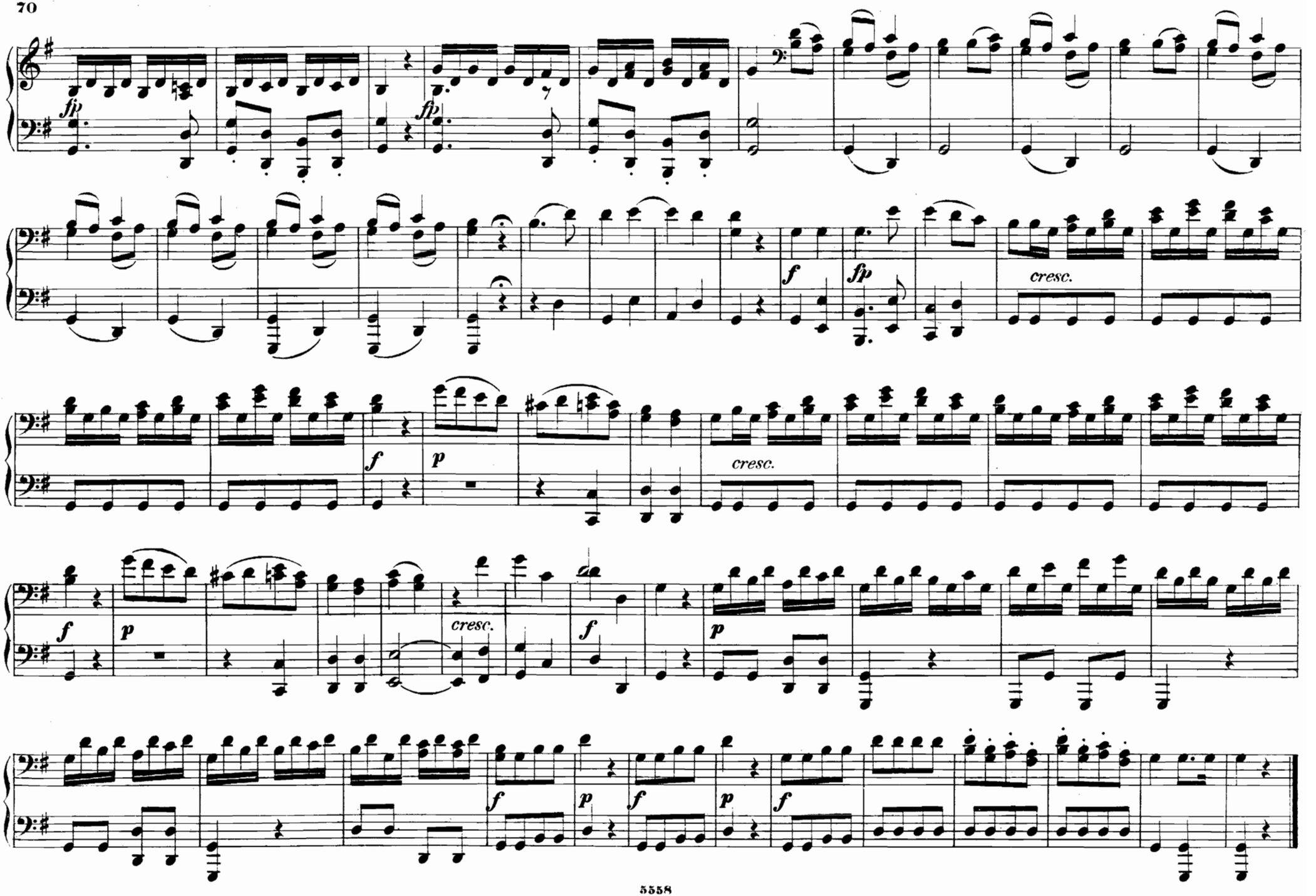
fp
fp
f
fp
cresc.
f
p
cresc.
f
p
cresc.
f
p
f
p
f
p
f

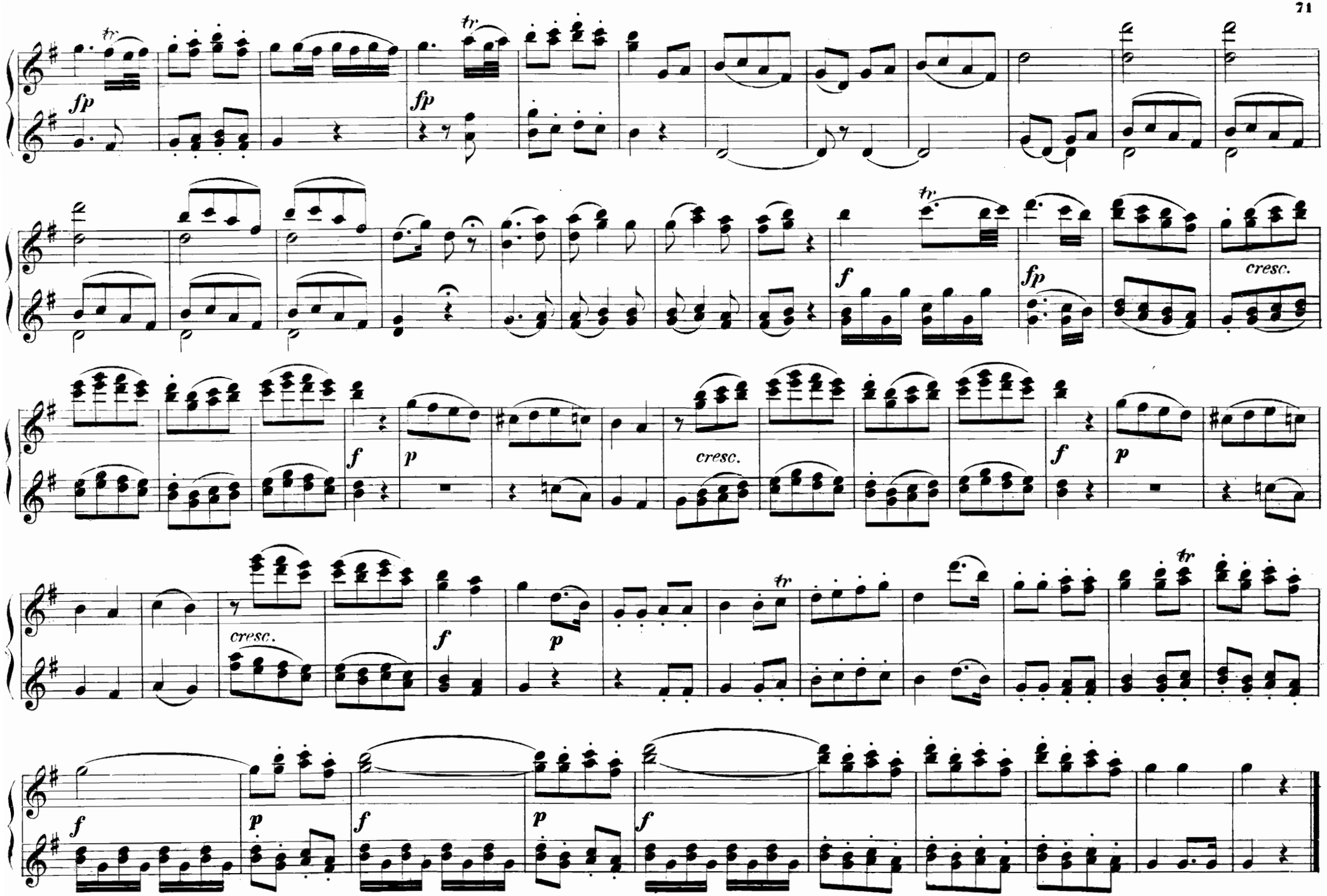
fp
fp
f
fp
cresc.
f
p
cresc.
f
p
cresc.
f
p
f
p
f

# Nº 13. ARIE.

**Frisch zum Kampfe!**

*Sù a guerra!*

**Allegro con spirito.**

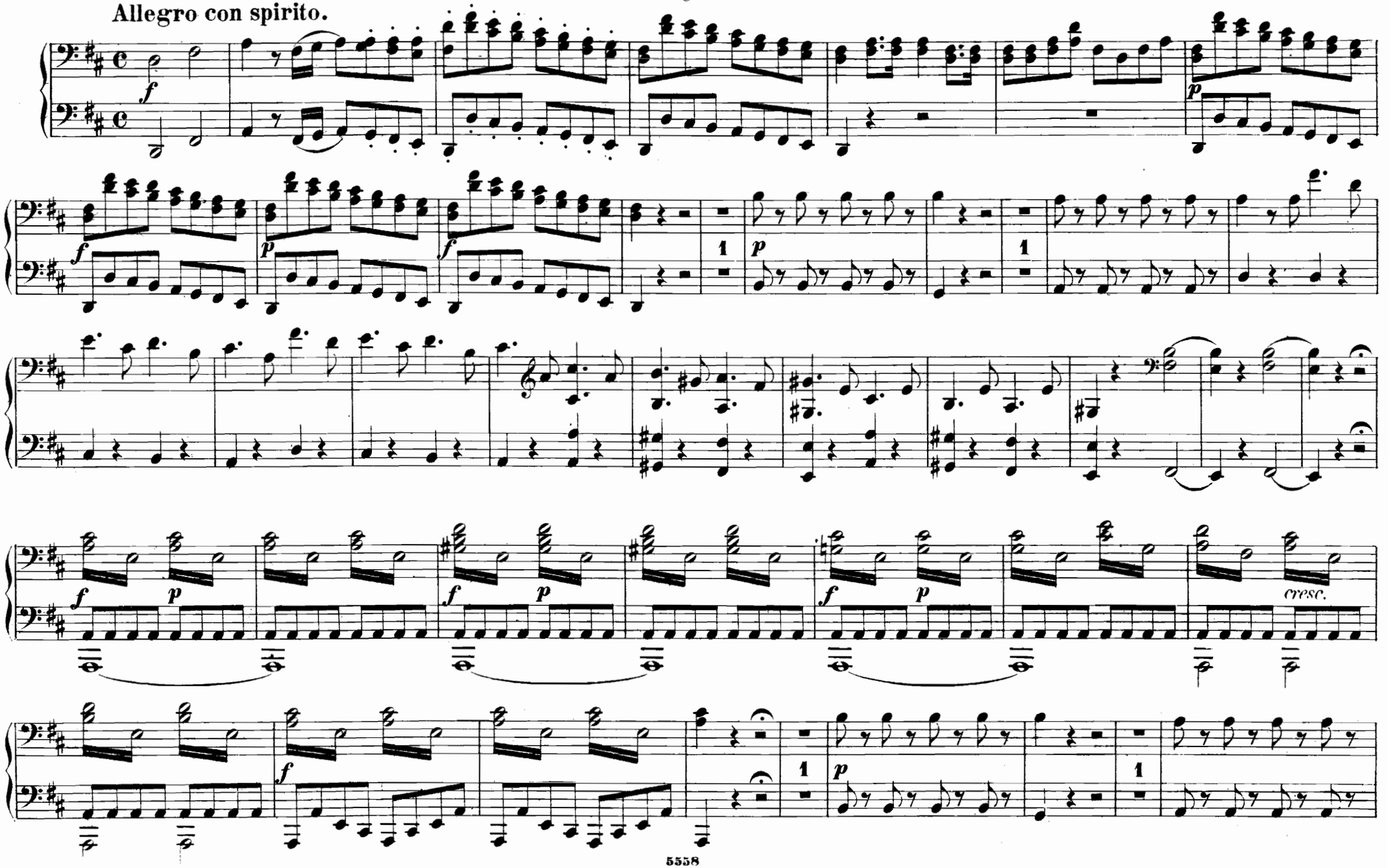

# Nº 13. ARIE.

**Frisch zum Kampfe!**

*Sù a guerra!*

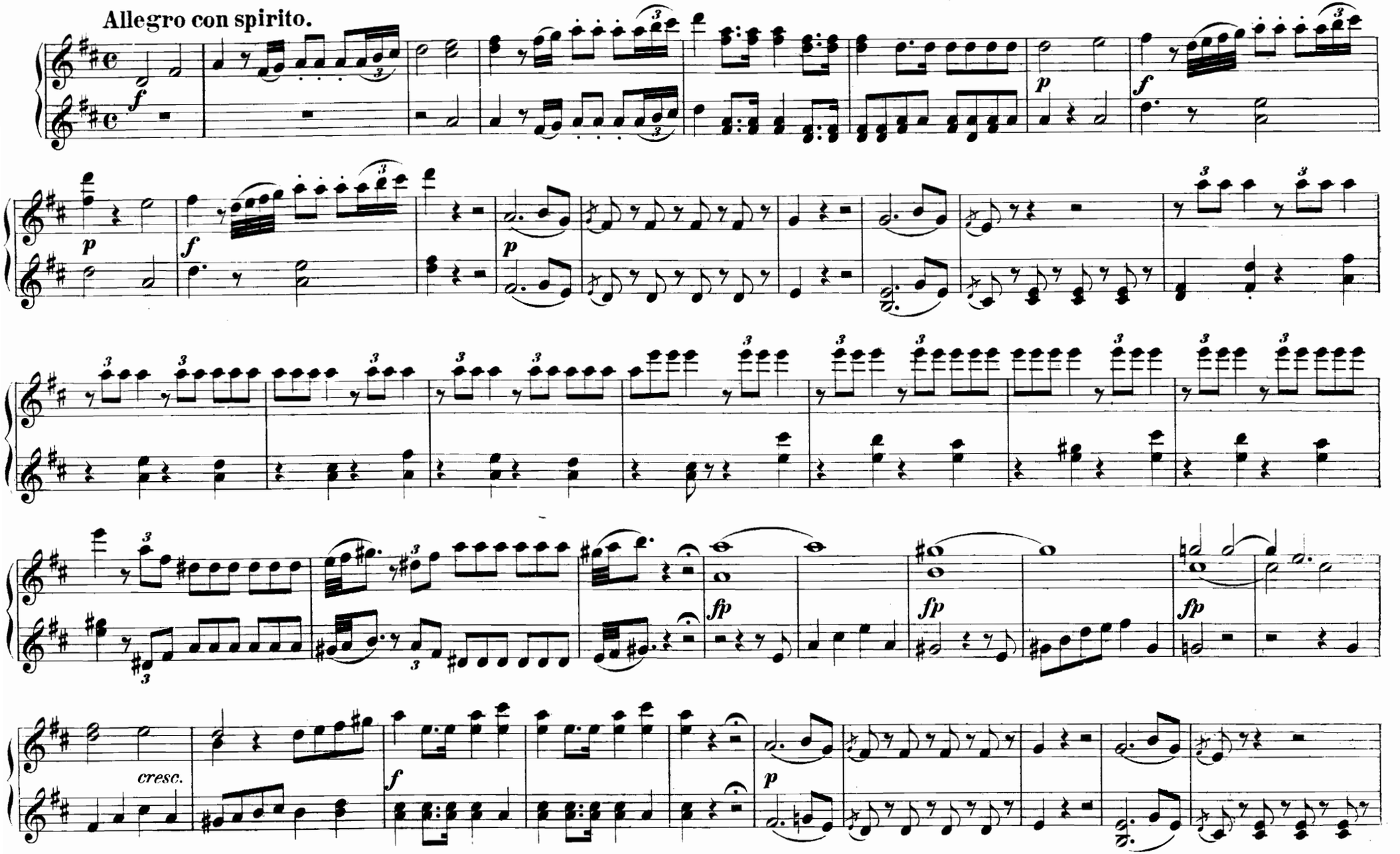

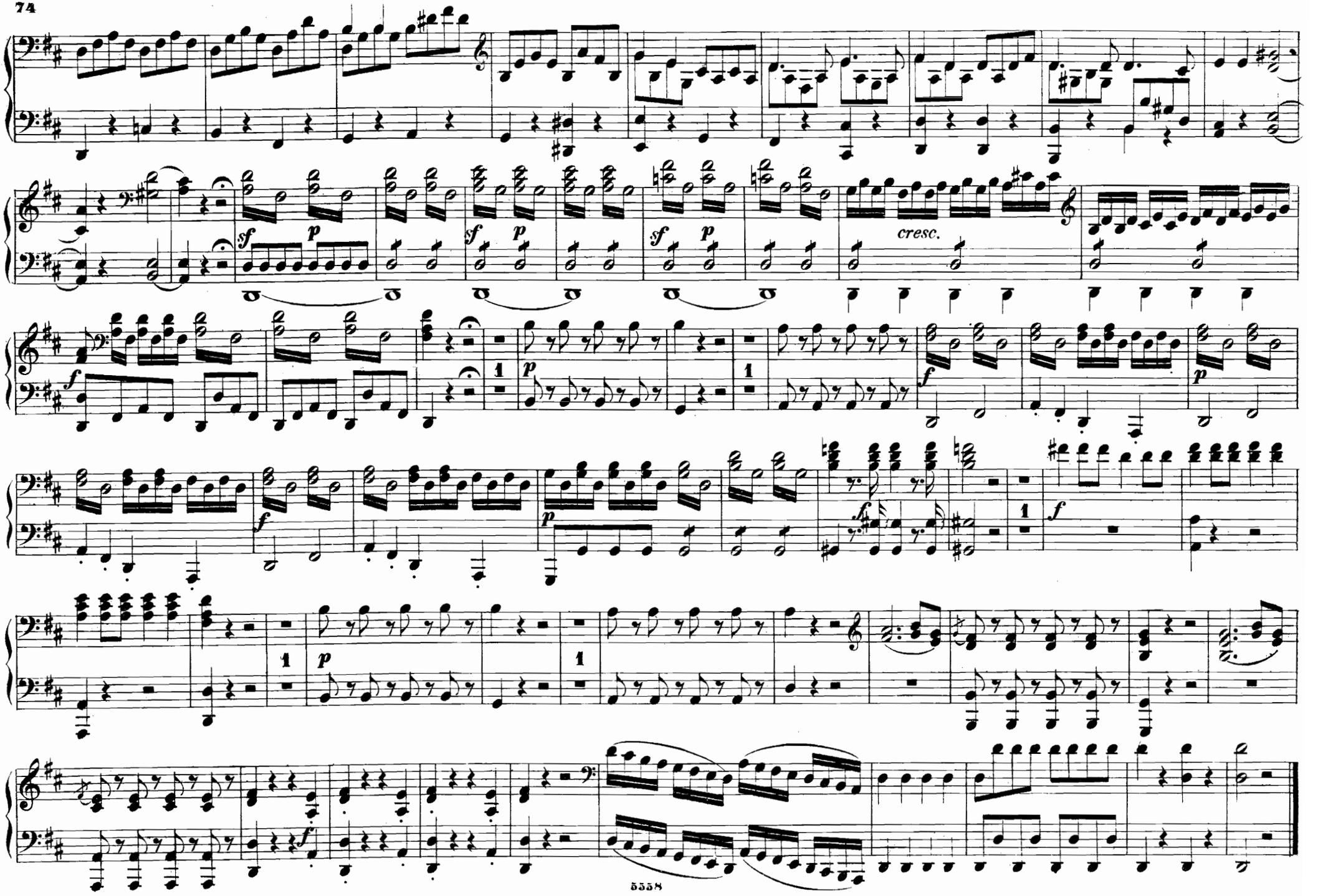
sf
p
cresc.
f
1

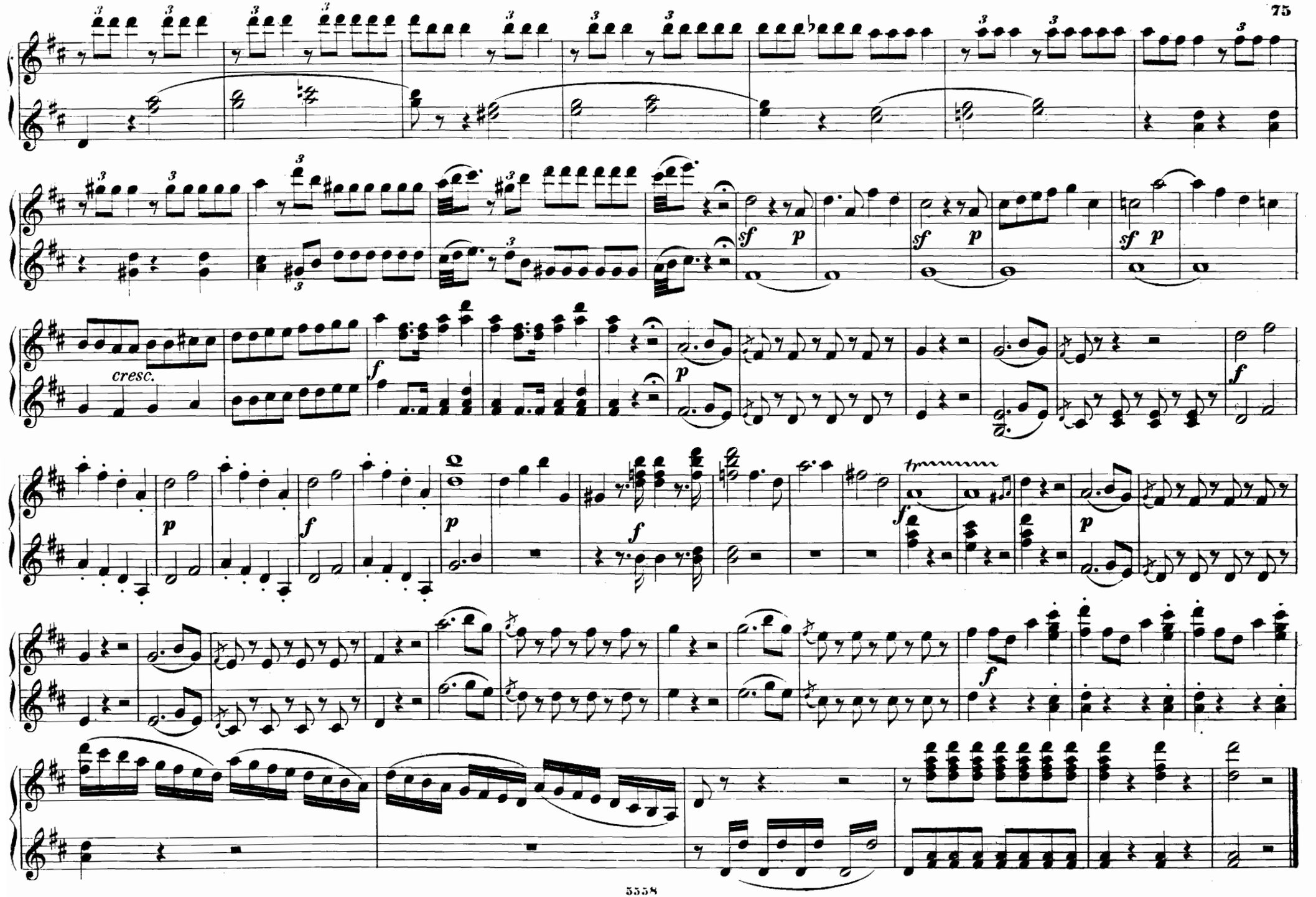
cresc.
sf
p
f
tr

# N° 14. DUETT.

Vivat Bacchus!

*Viva Bacco!*

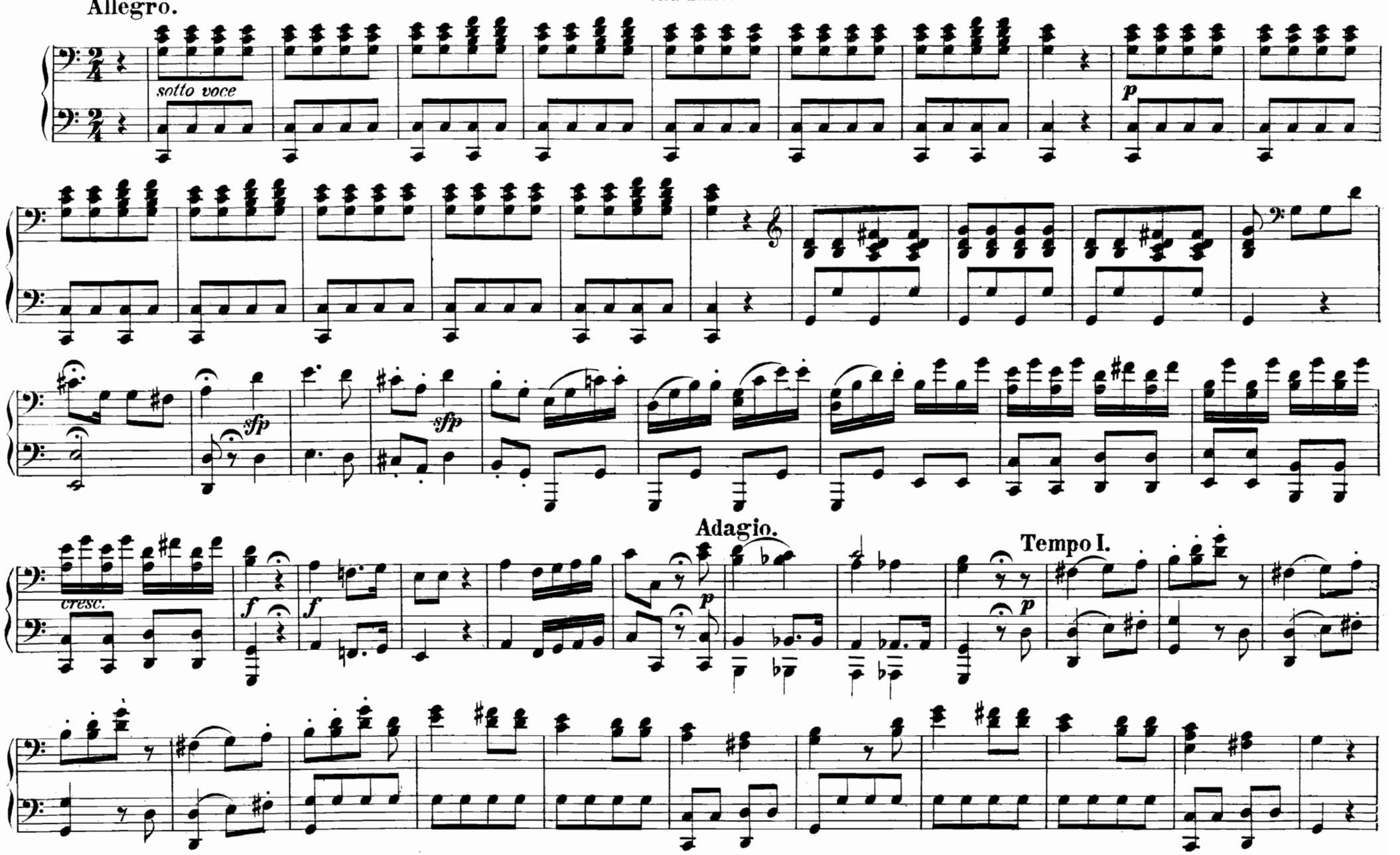

# Nº 14. DUETT.

**Vivat Bacchus!**

*Viva Bacco!*

**Allegro.**

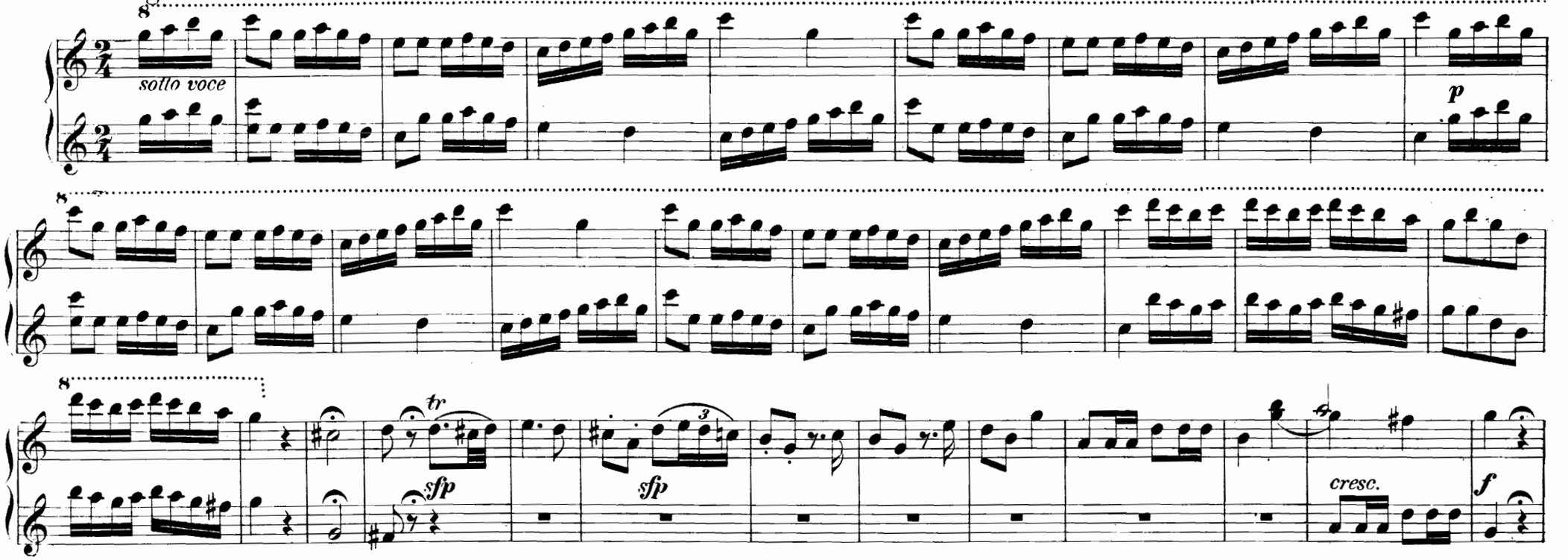


**Adagio.**

**Tempo I.**

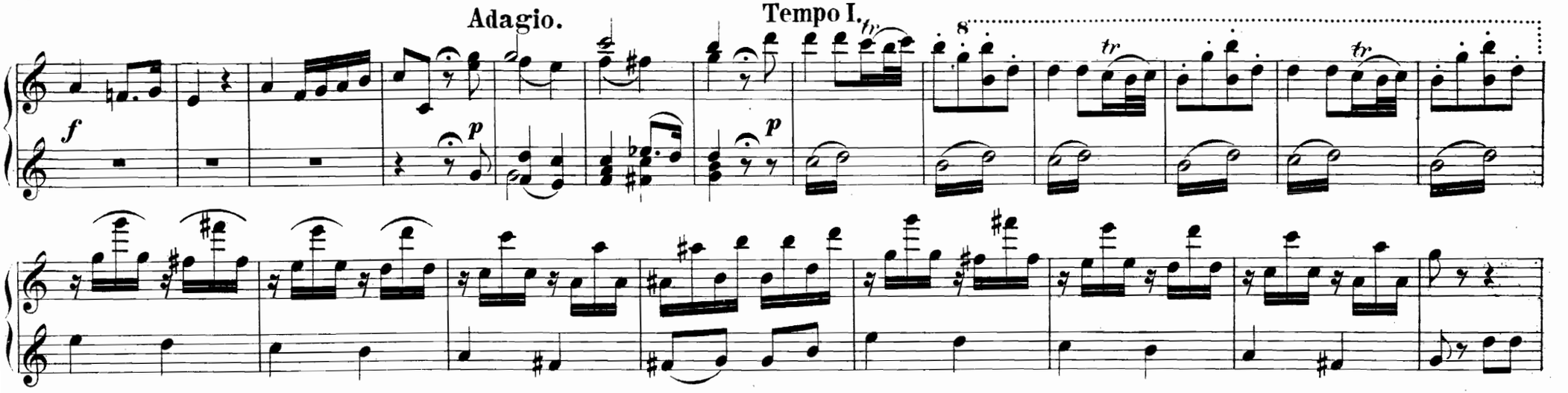

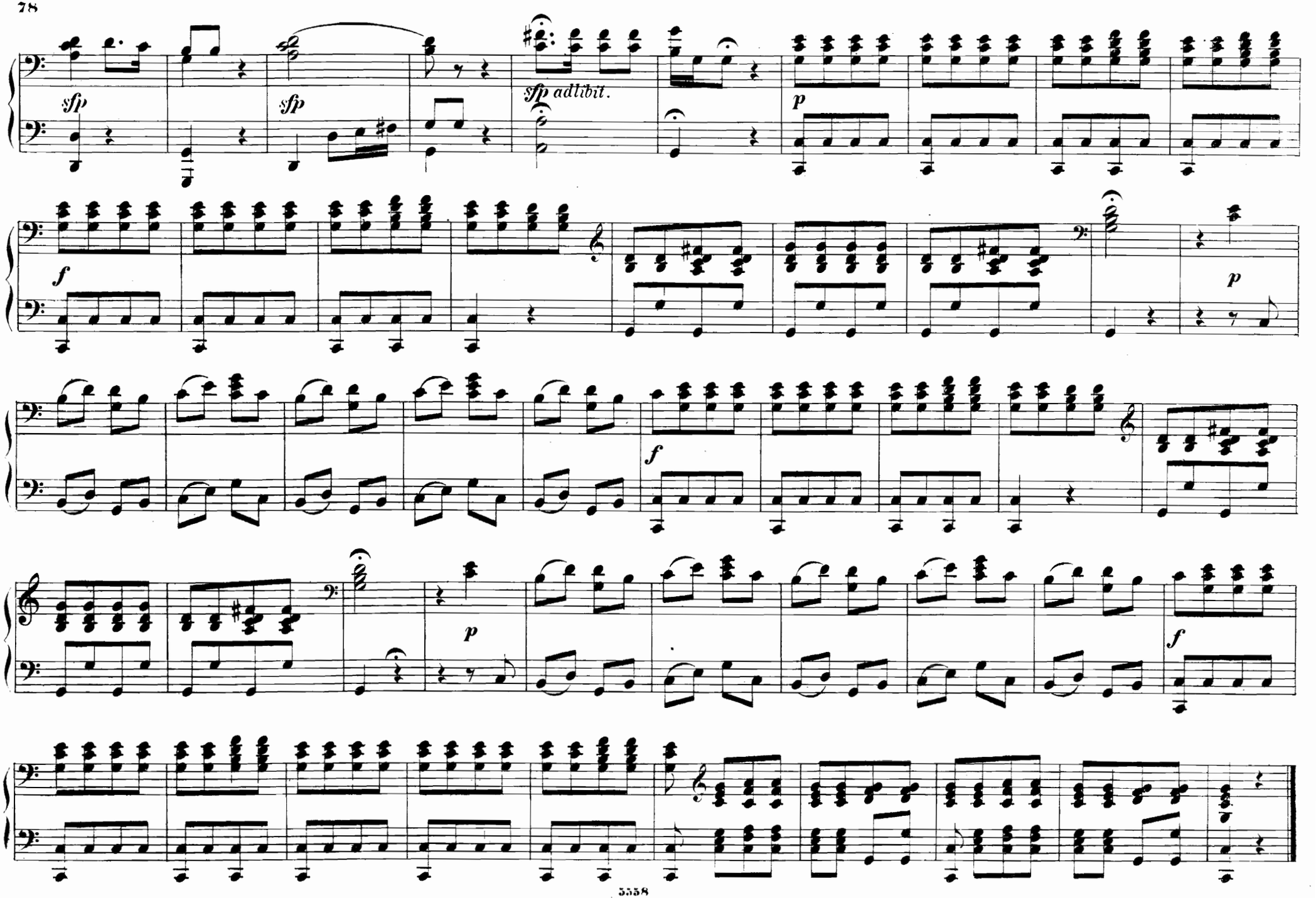
sfp
sfp
sfp adlibit.
p
f
p
f
p
f

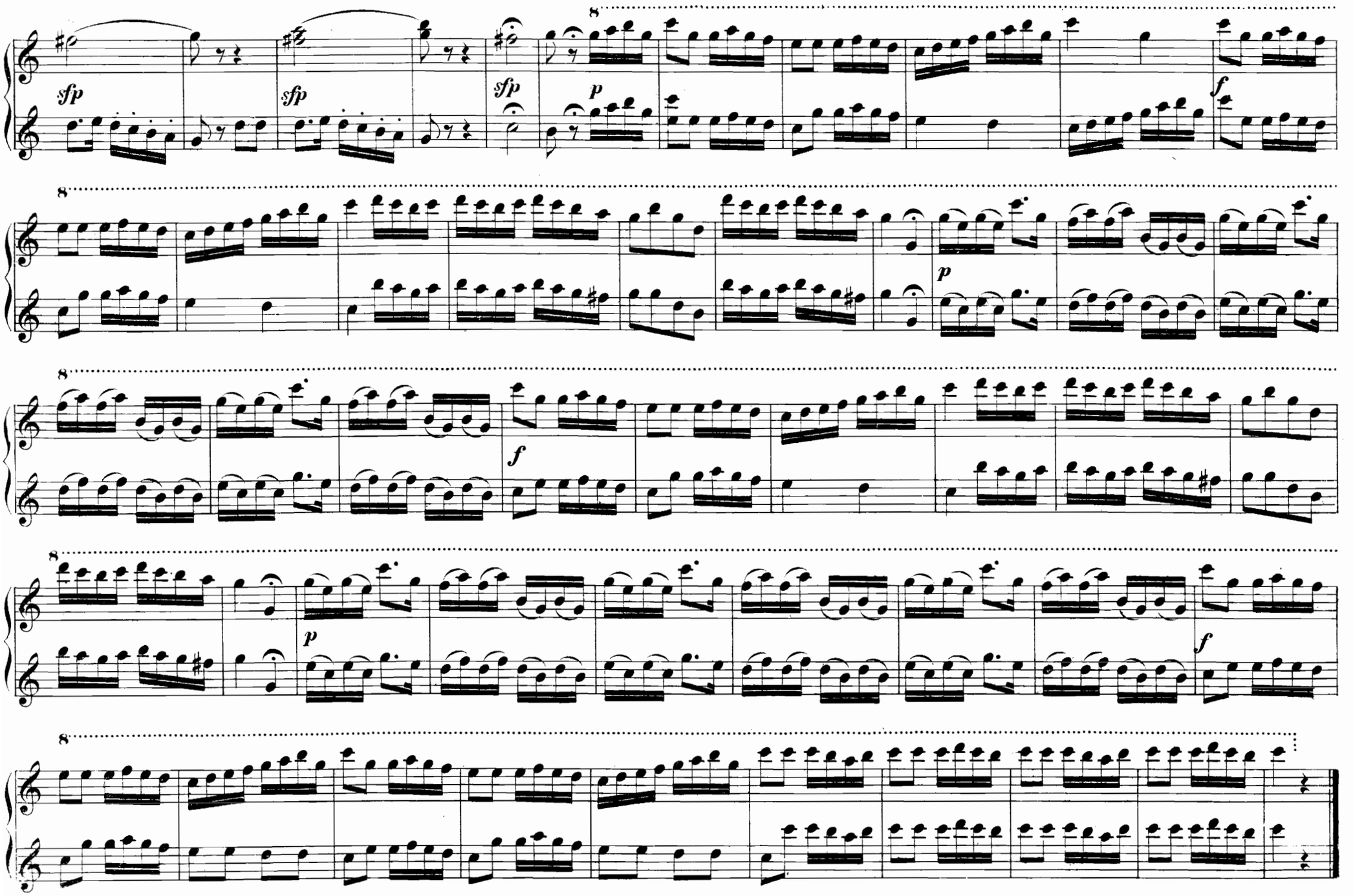
sfp
sfp
sfp
p
f
8
p
f
p
f

# Nº 15. ARIE.

**Wenn der Freude Thränen fliessen.**

*Se di gioja gronda il pianto.*

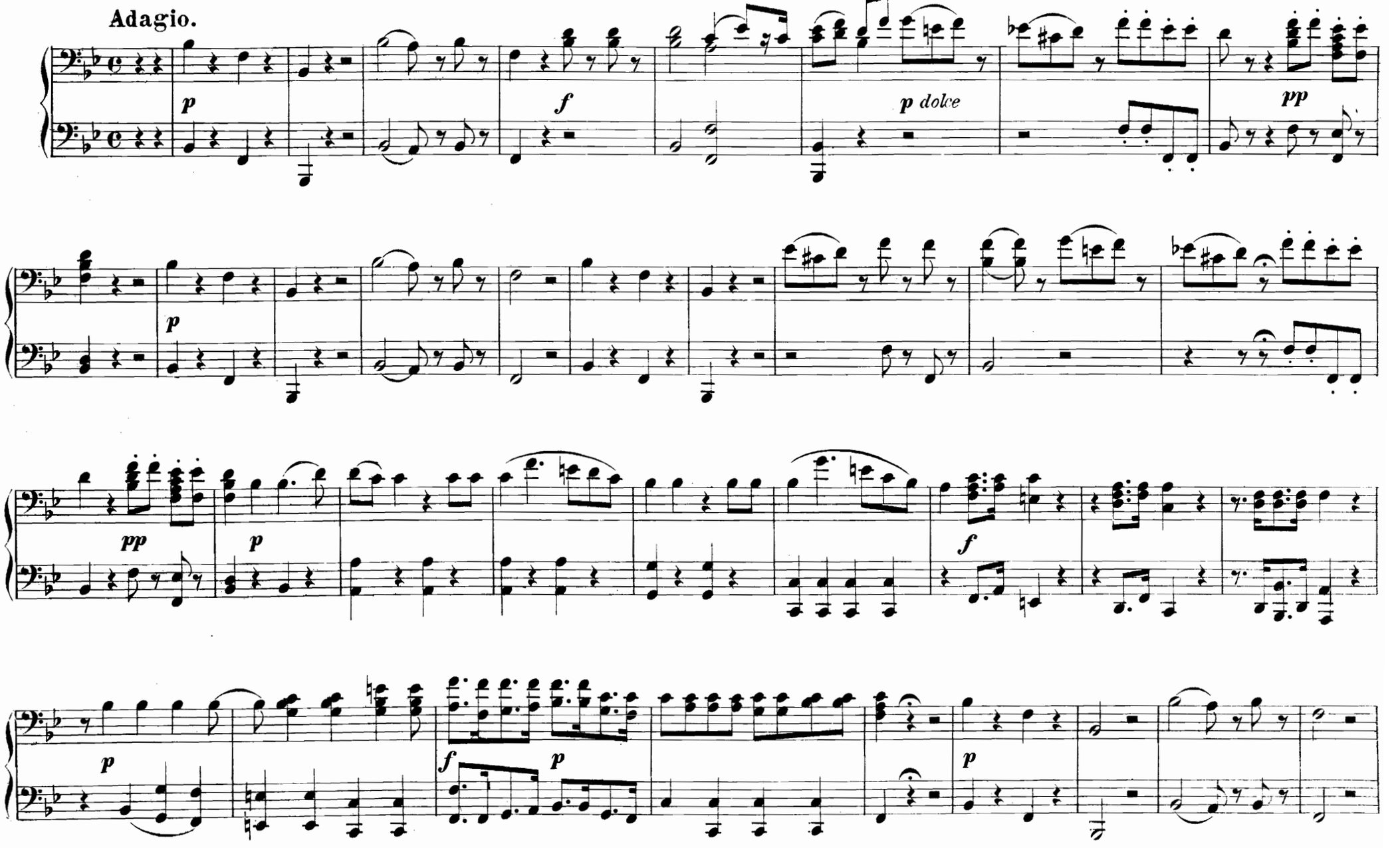

# Nº 15. ARIE.

Wenn der Freude Thränen fliessen.

*Se di gioja gronda il pianto.*

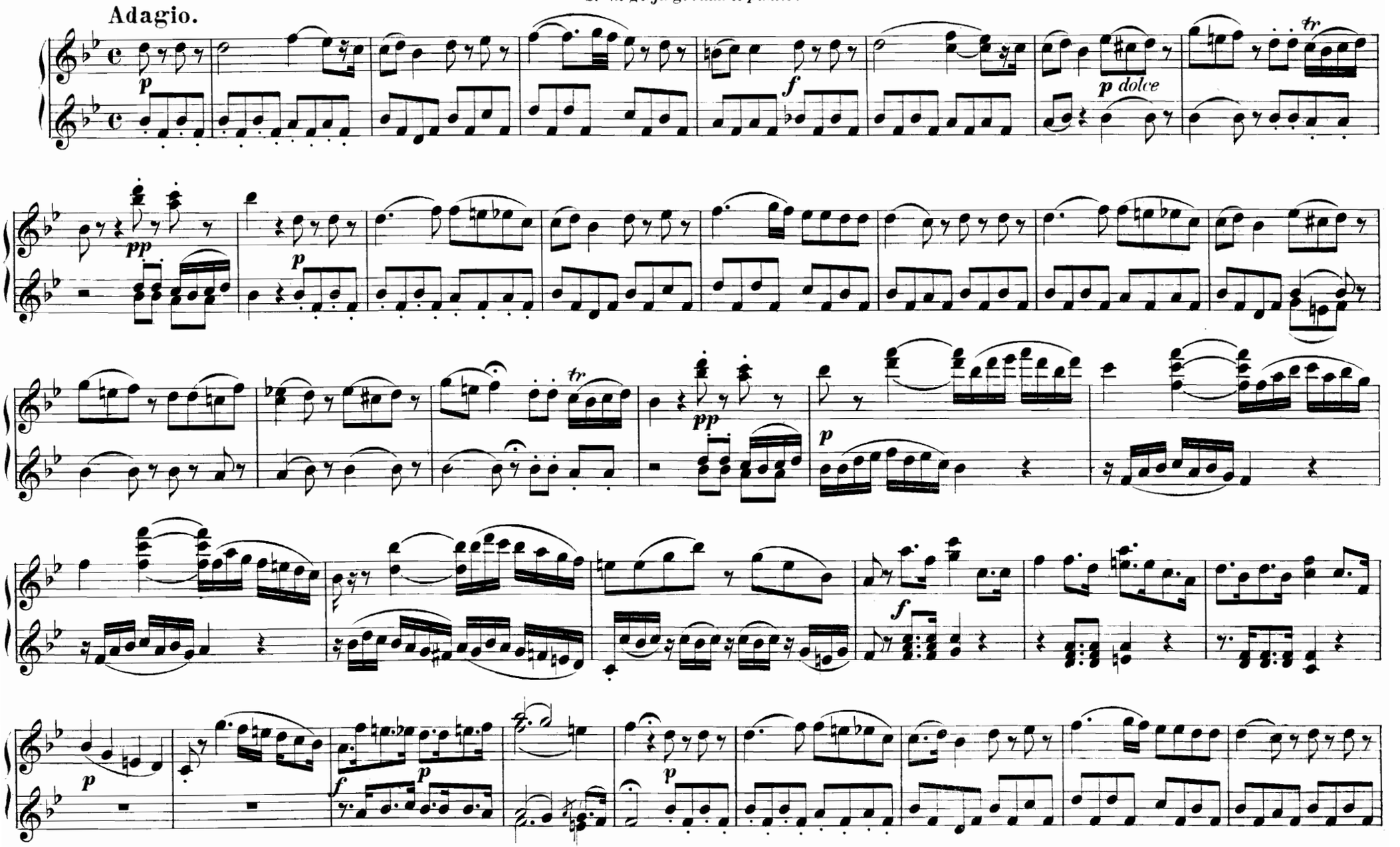

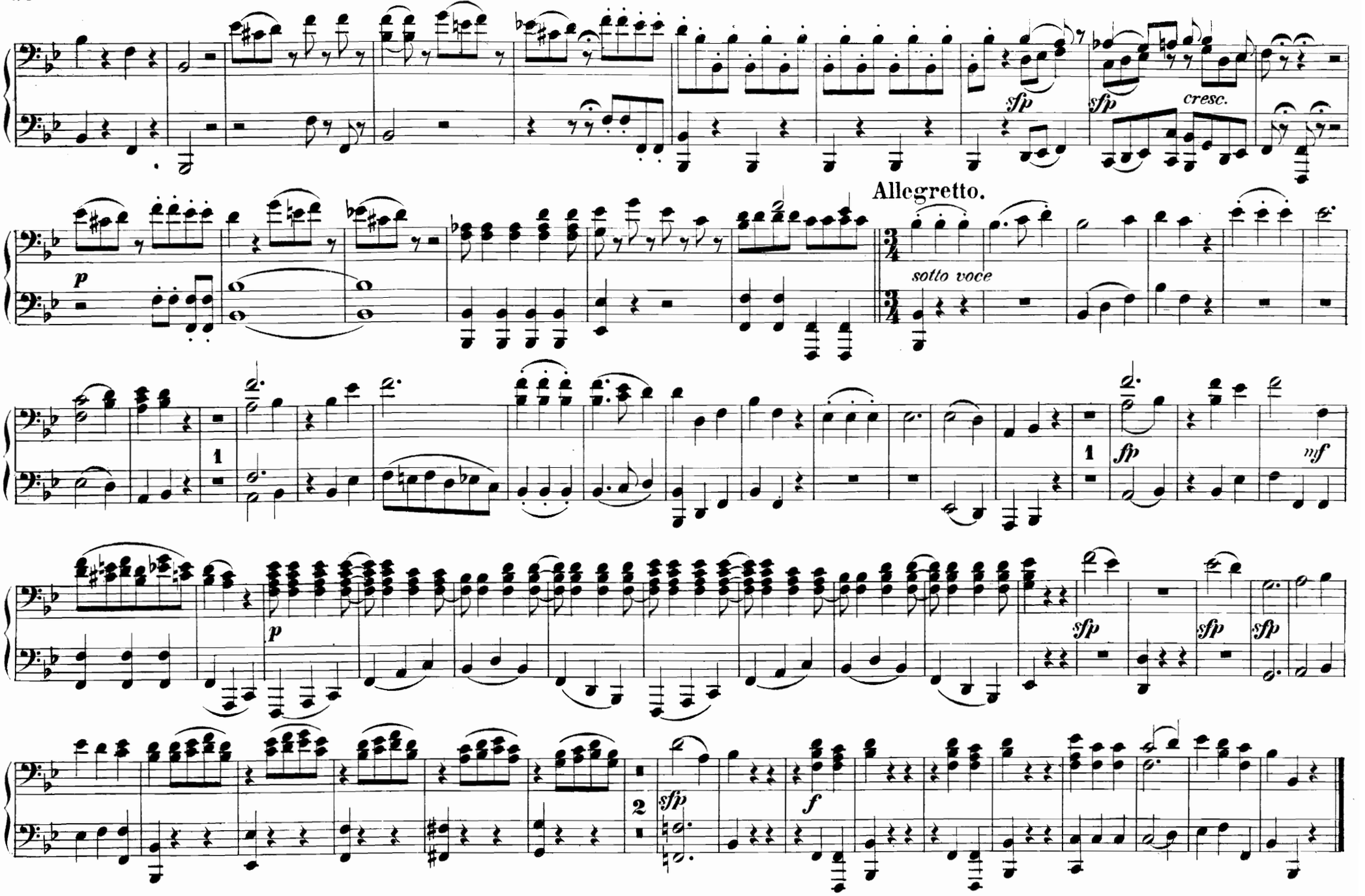
sfp
sfp
cresc.
Allegretto.
p
sotto voce
1
1
fp
mf
p
sfp
sfp
sfp
2
sfp
f

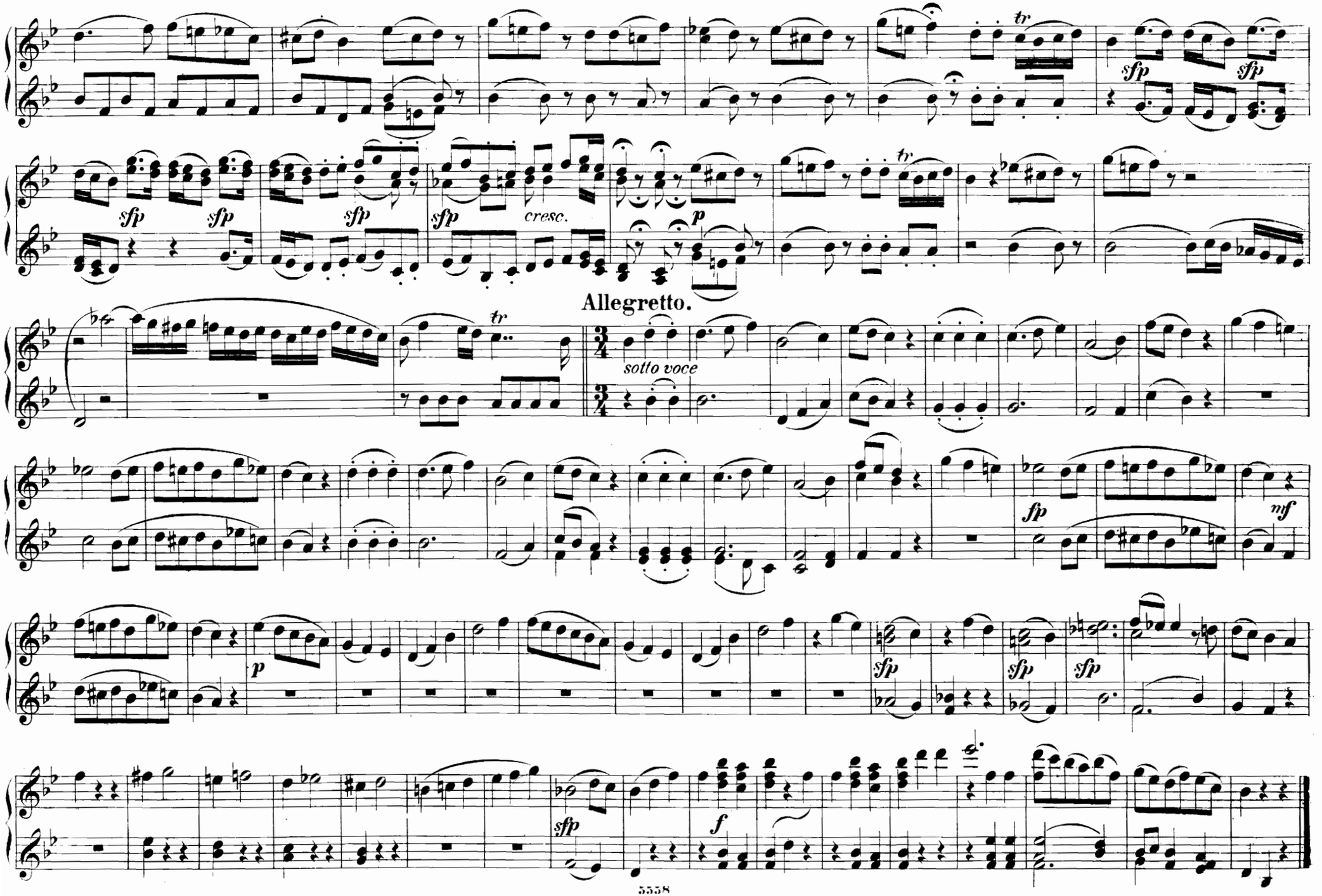
sfp
sfp
sfp
sfp
sfp
cresc.
p
tr
Allegretto.
sotto voce
fp
mf
p
sfp
sfp
sfp
sfp
f

# Nº 13. QUARTETT.

Ach, Belmonte! ach, mein Leben!

*Ah, Belmonte! caro bene!*

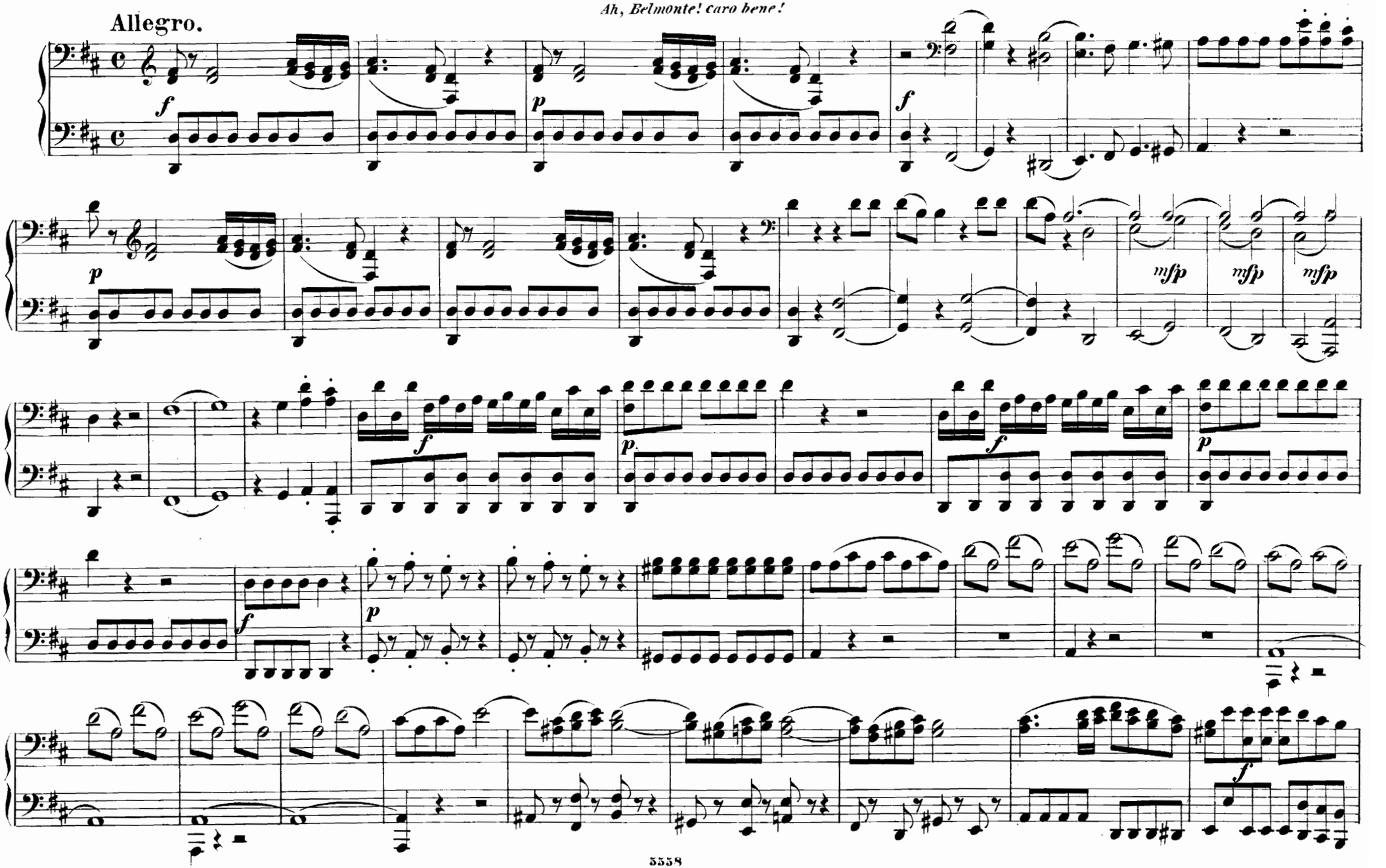

# Nº 16. QUARTETT.

Ach, Belmonte! ach, mein Leben!

*Ah, Belmonte! caro bene!*

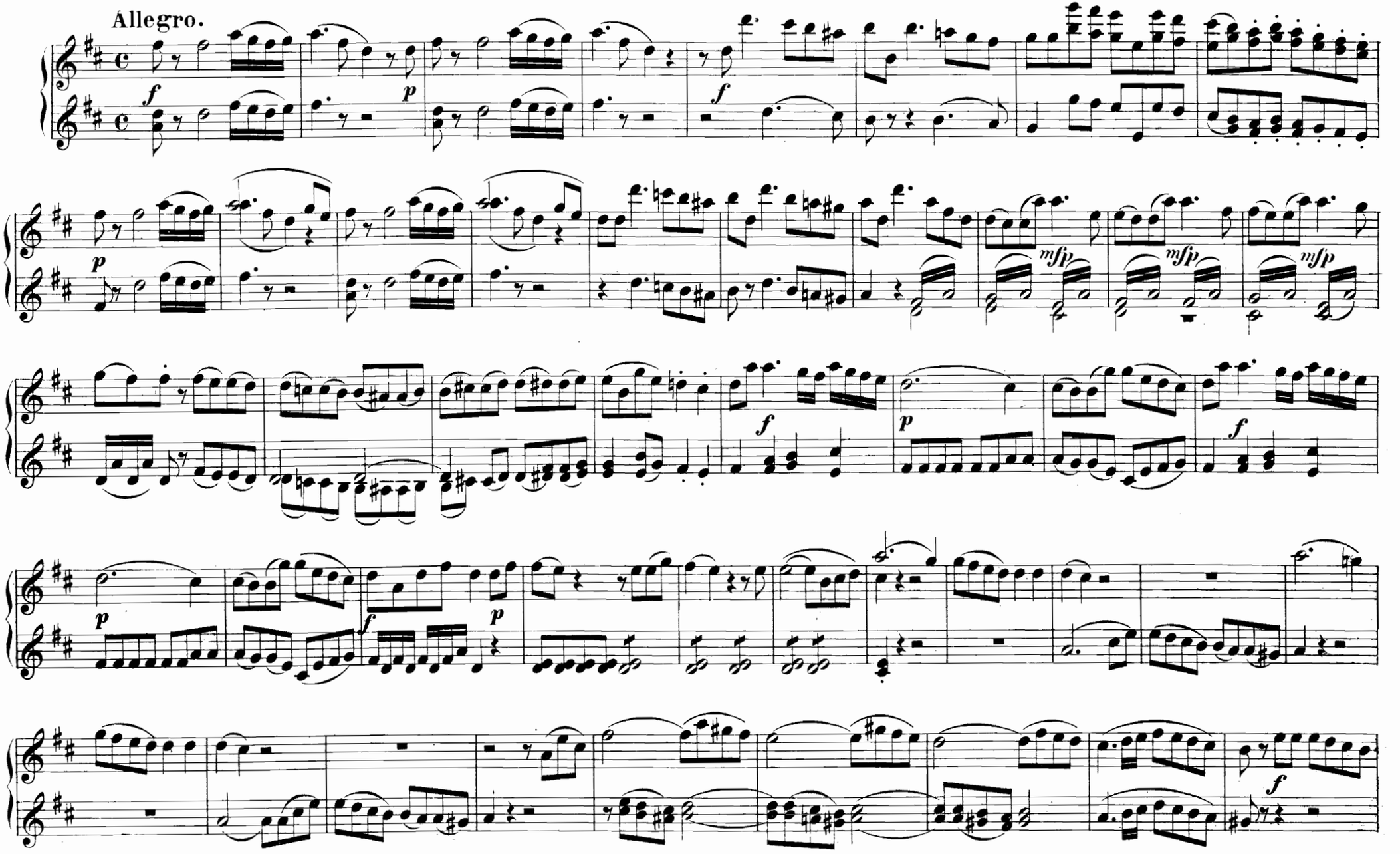

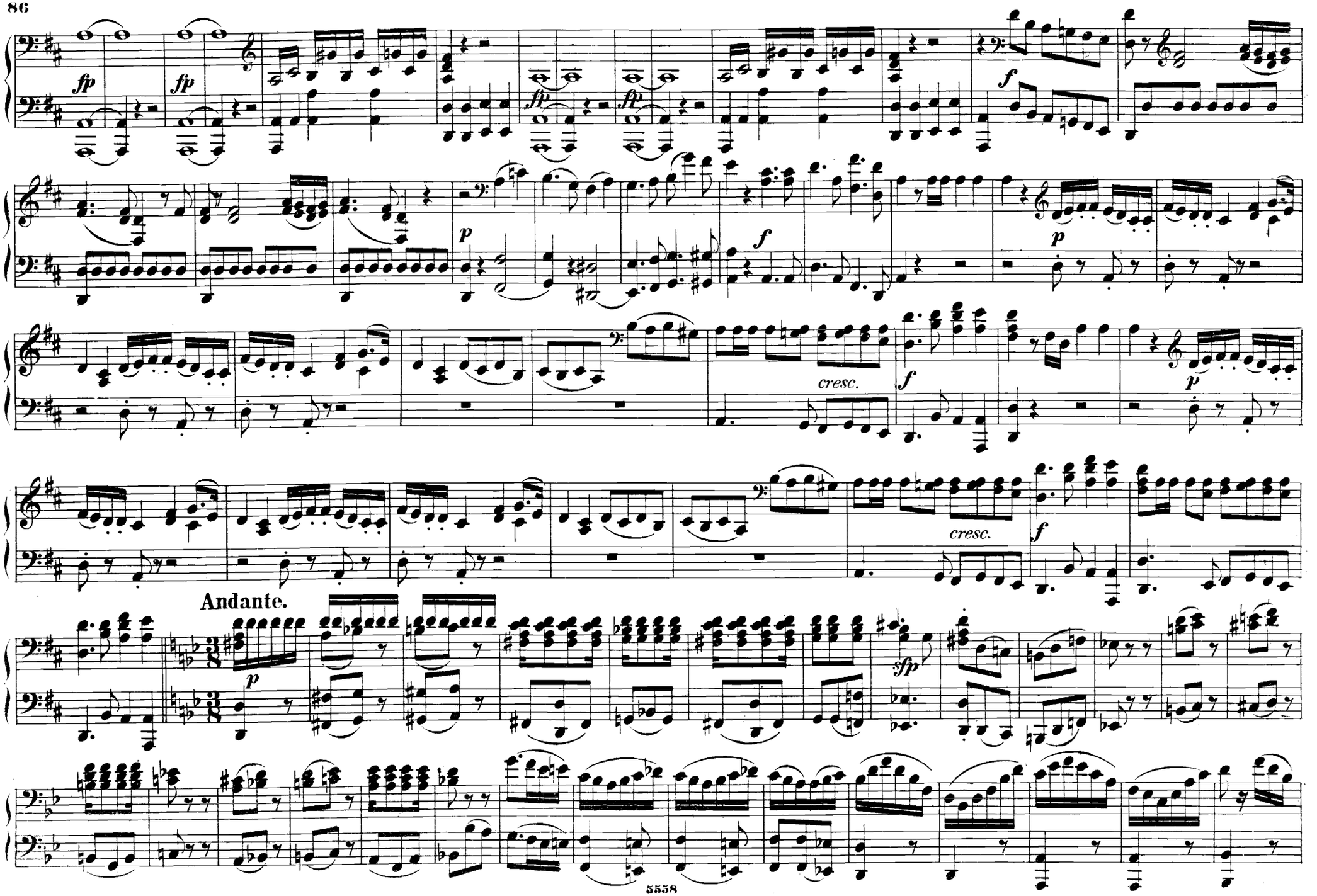
fp
fp
fp
fp
f
p
f
p
cresc.
f
p
cresc.
f
Andante.
p
sfp

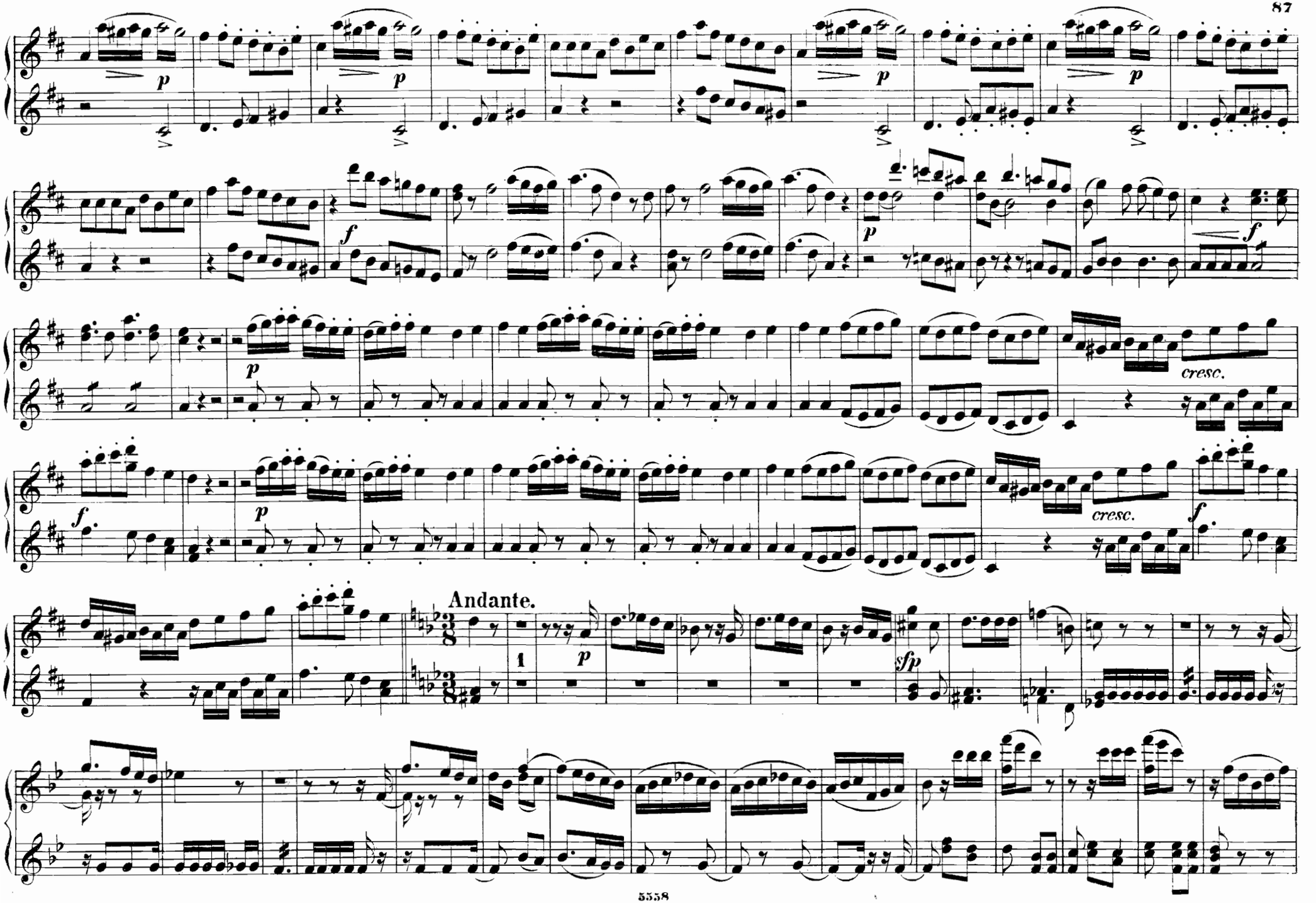
p
f
cresc.
Andante.
1
sfp

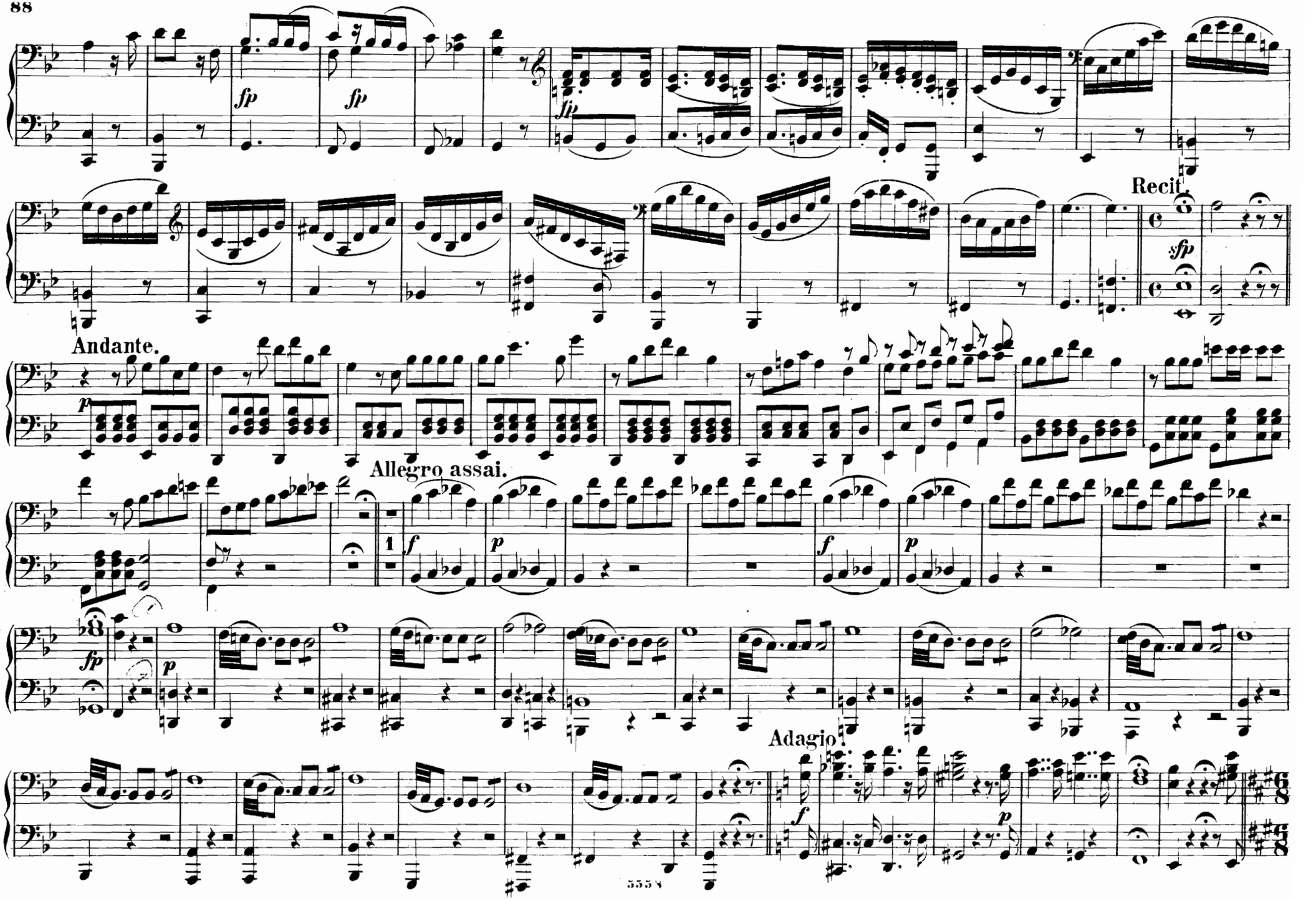
fp
fp
fp
Recit.
sfp
Andante.
p
Allegro assai.
1
f
p
f
p
fp
p
Adagio.
f
p

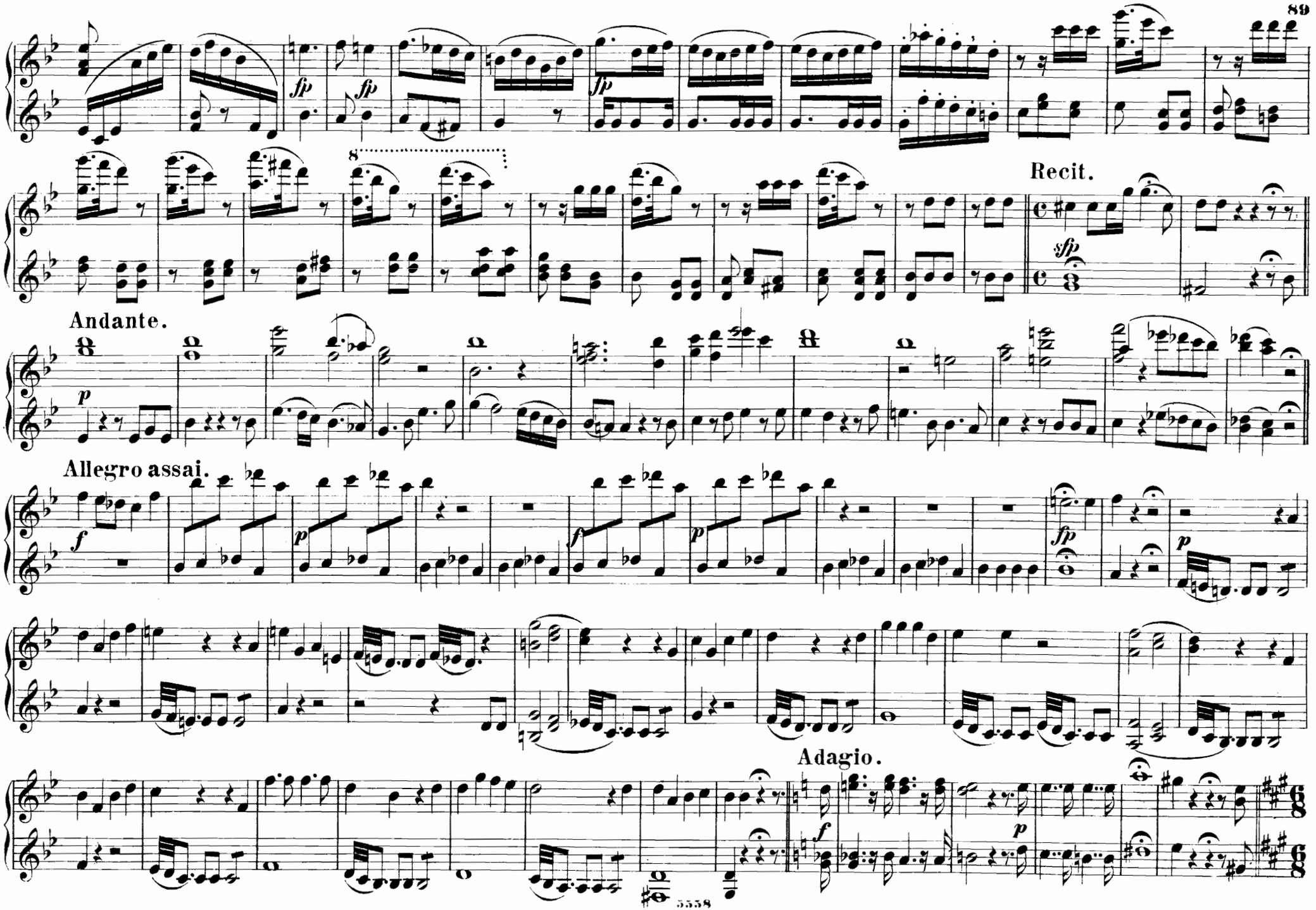
Recit.
Andante.
Allegro assai.
Adagio.

Andante.

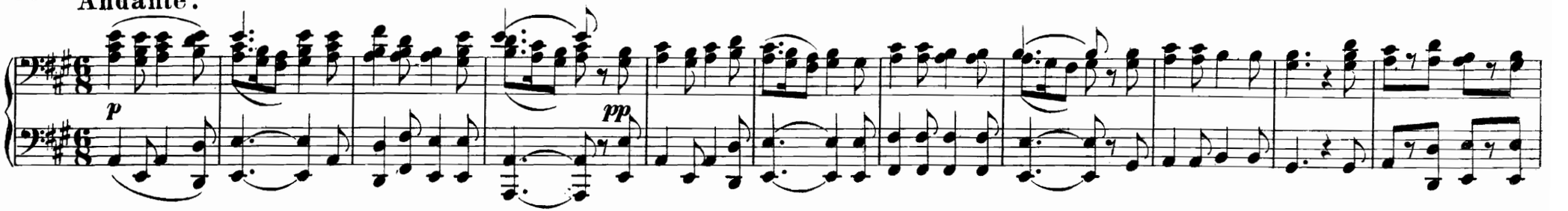


Allegro.

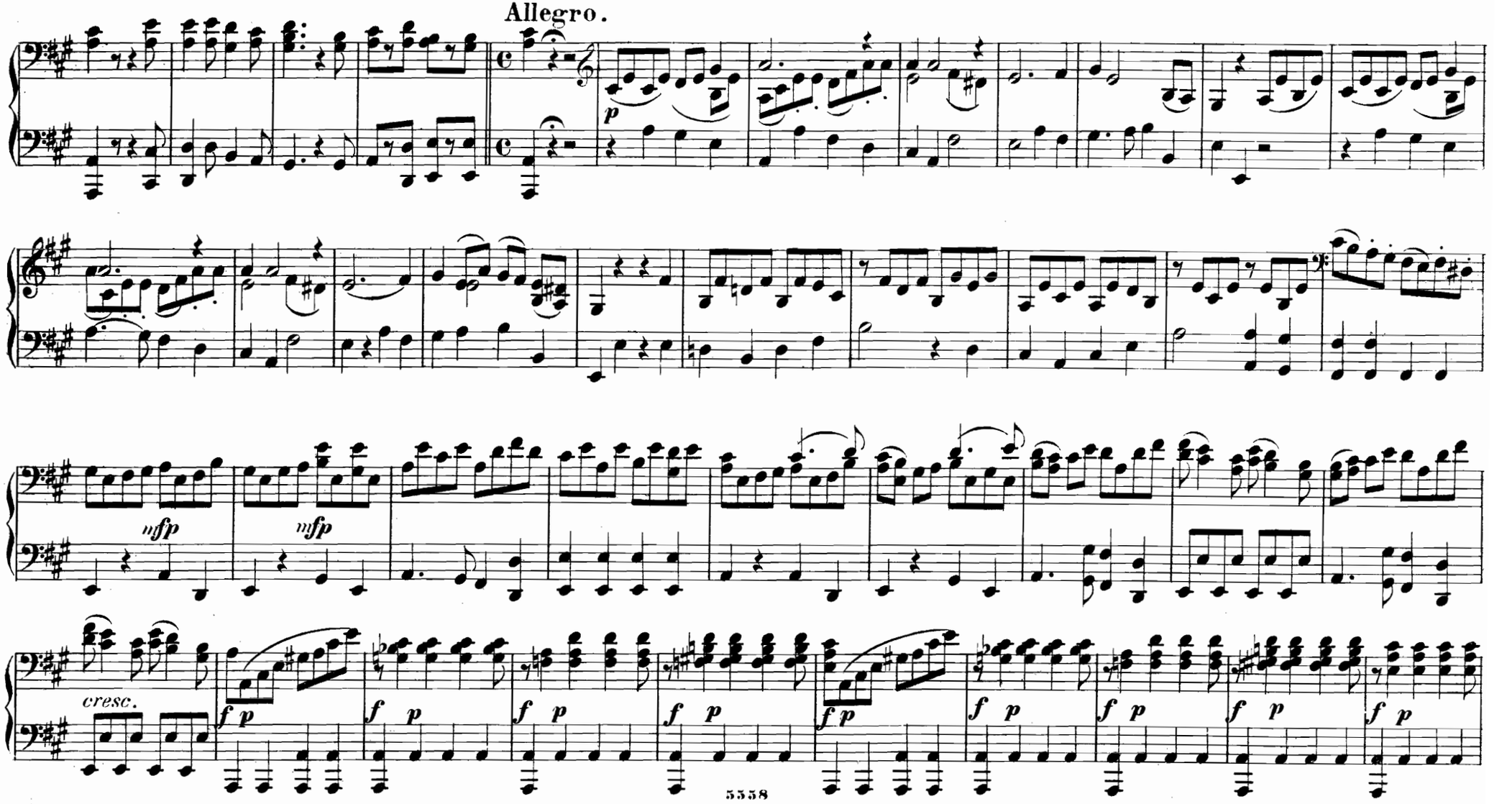

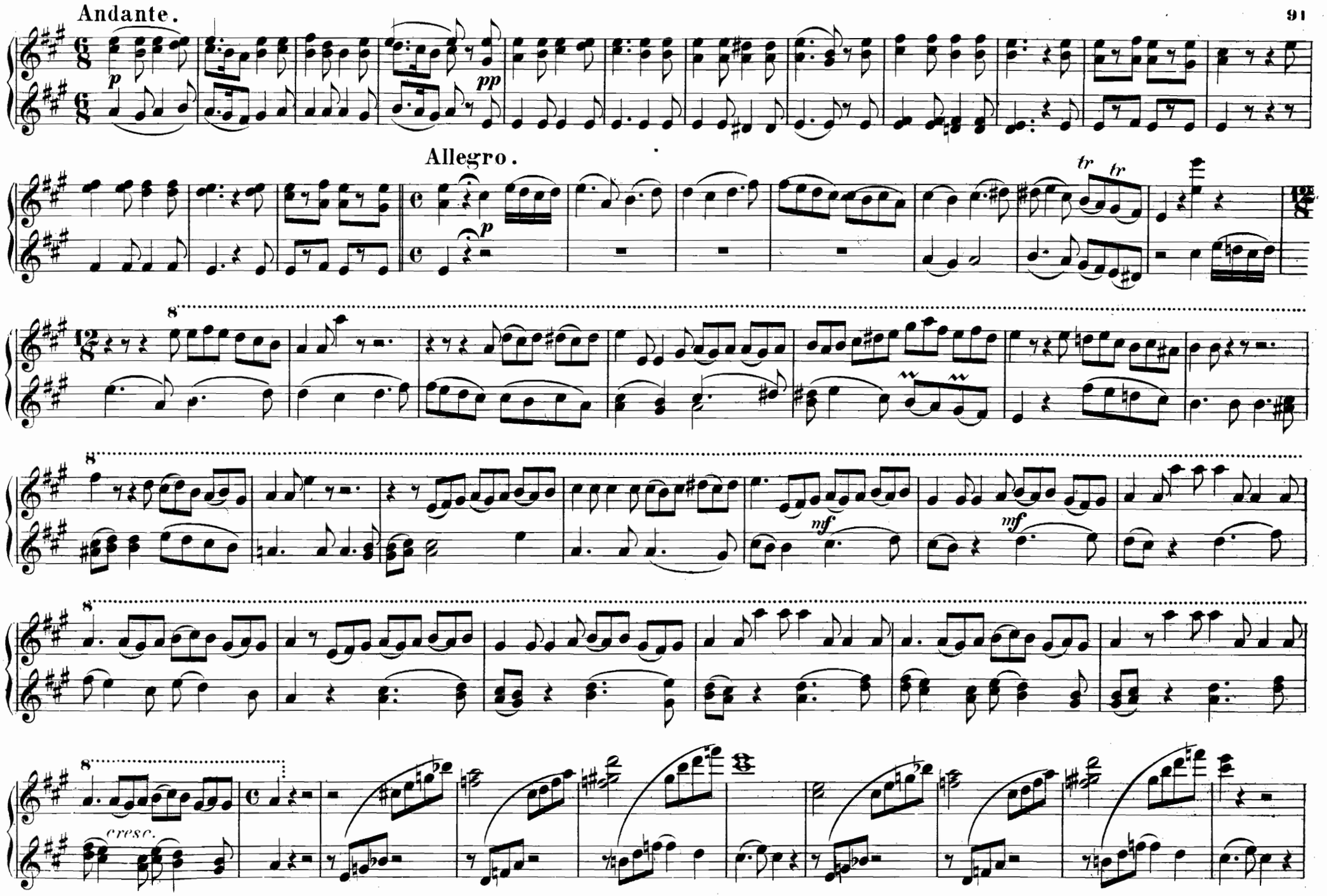
Andante.
Allegro.
cresc.

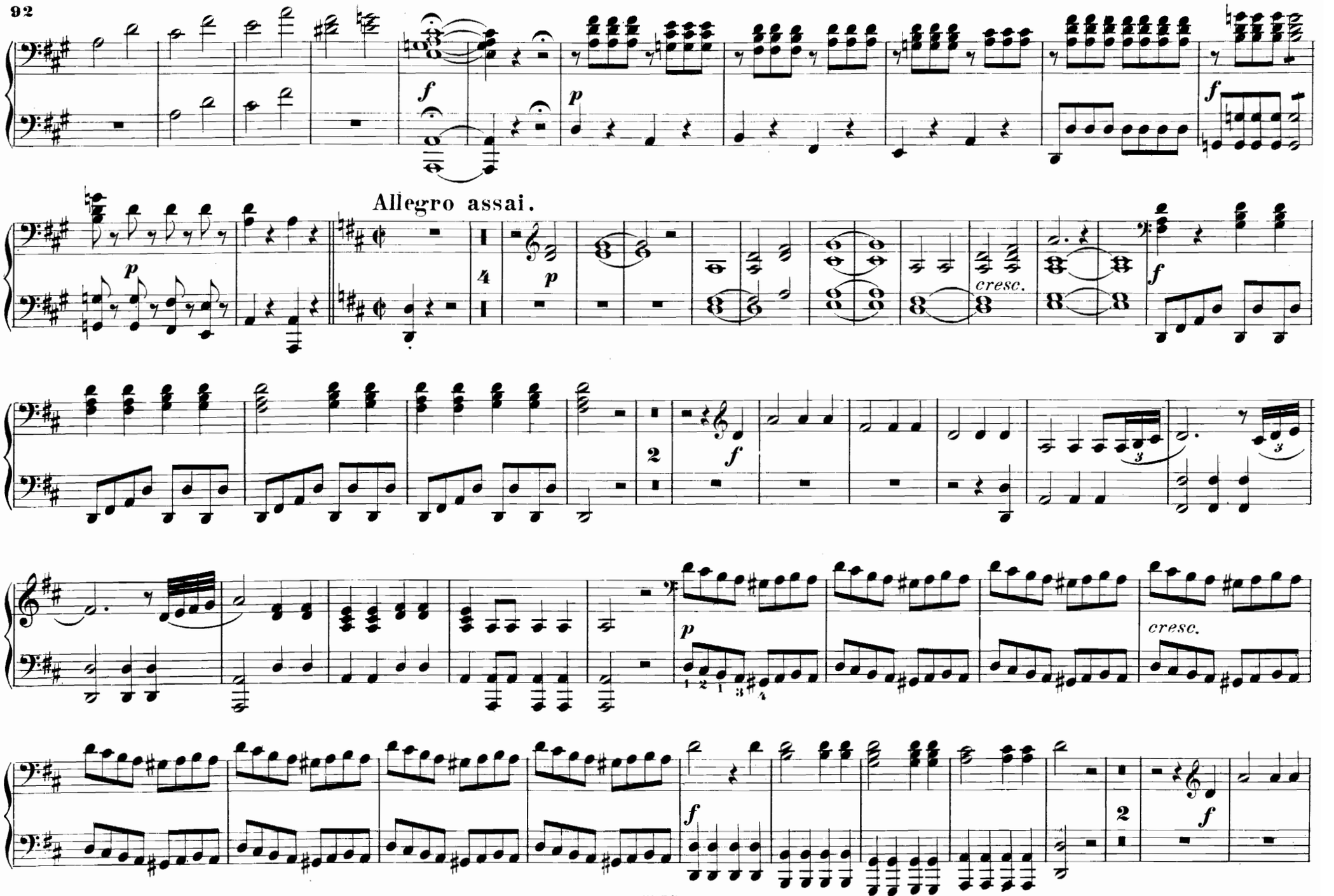
Allegro assai.
cresc.
cresc.

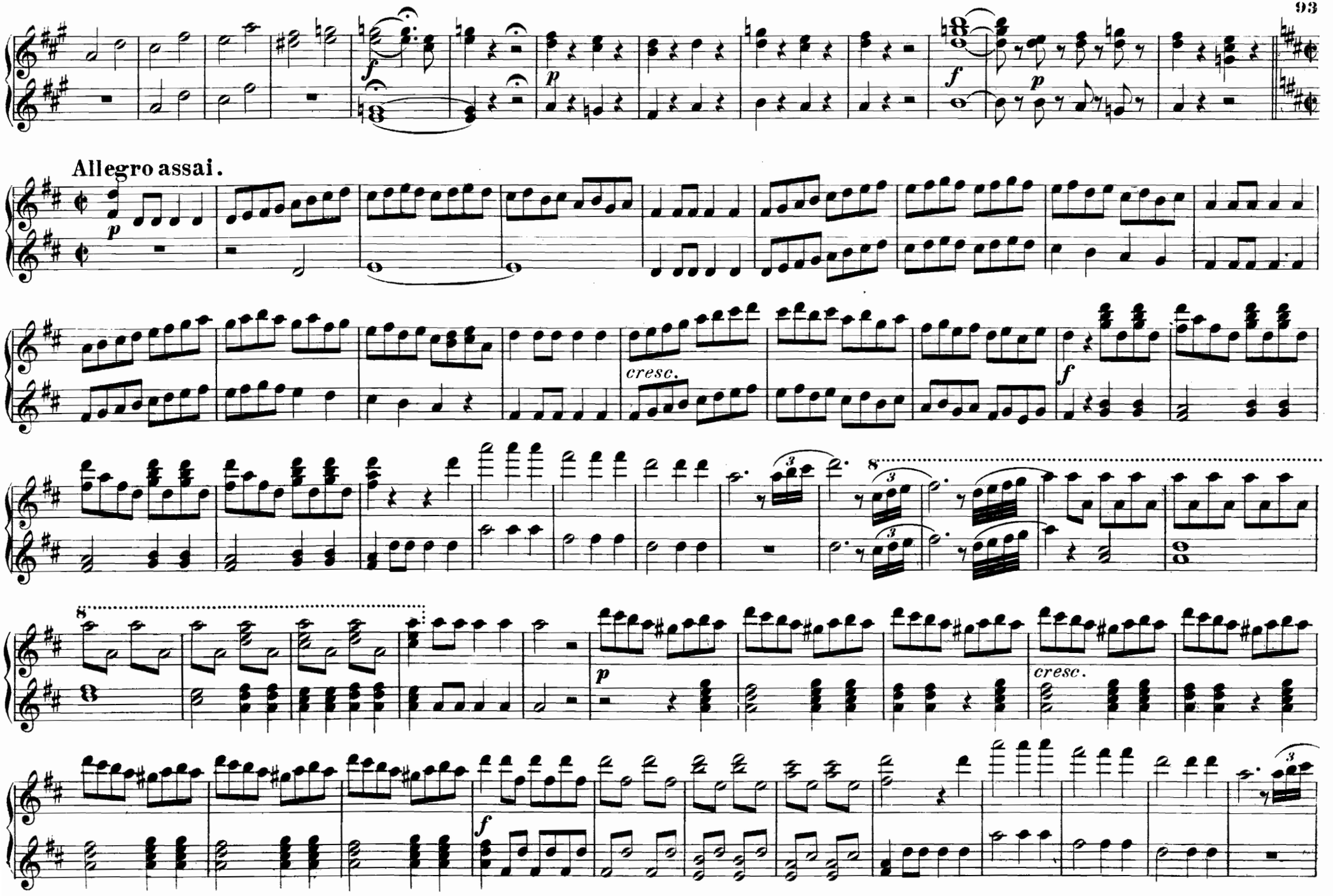
Allegro assai.
cresc.
cresc.

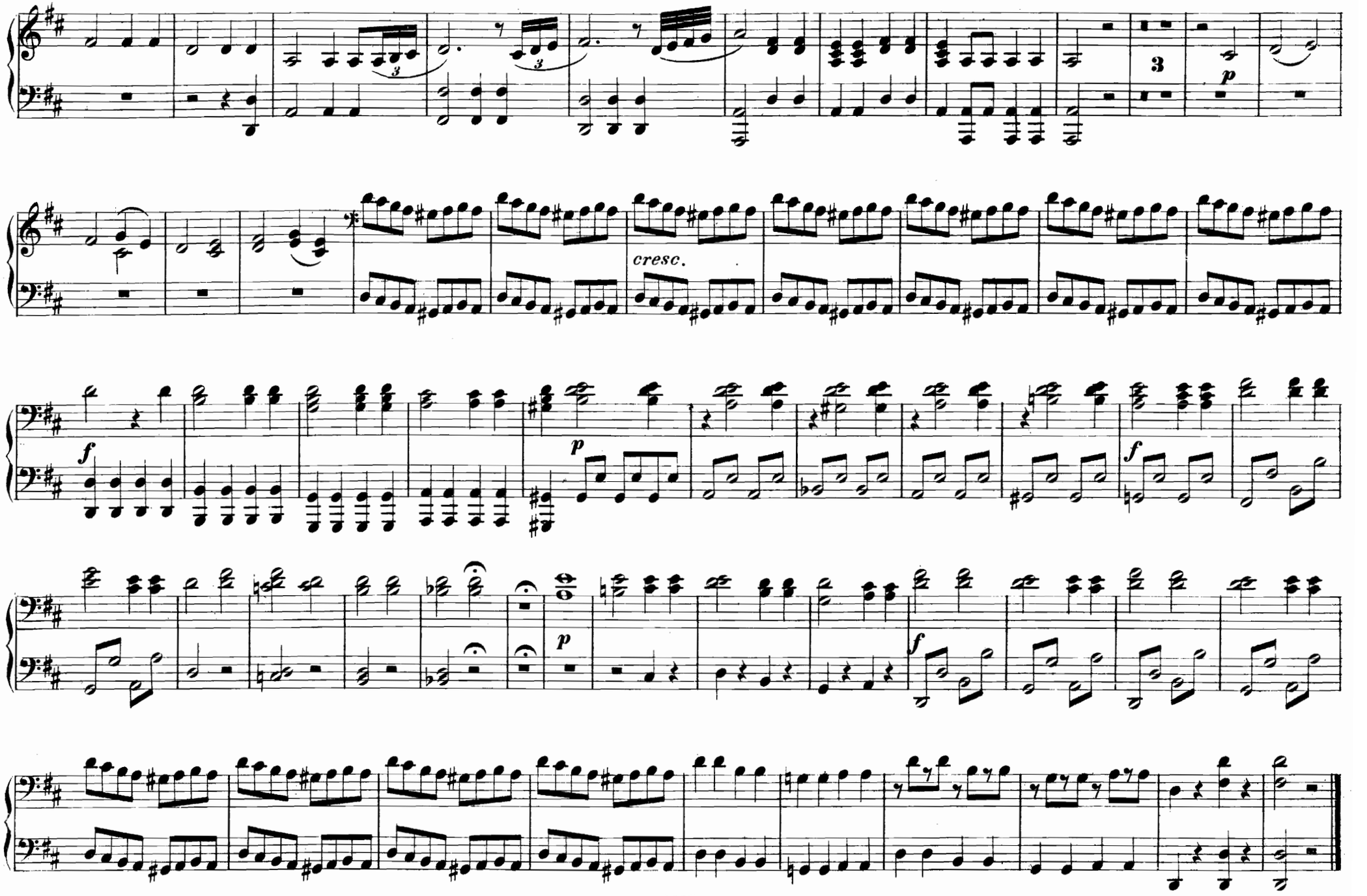
3
p
cresc.
f
p
f
p
f

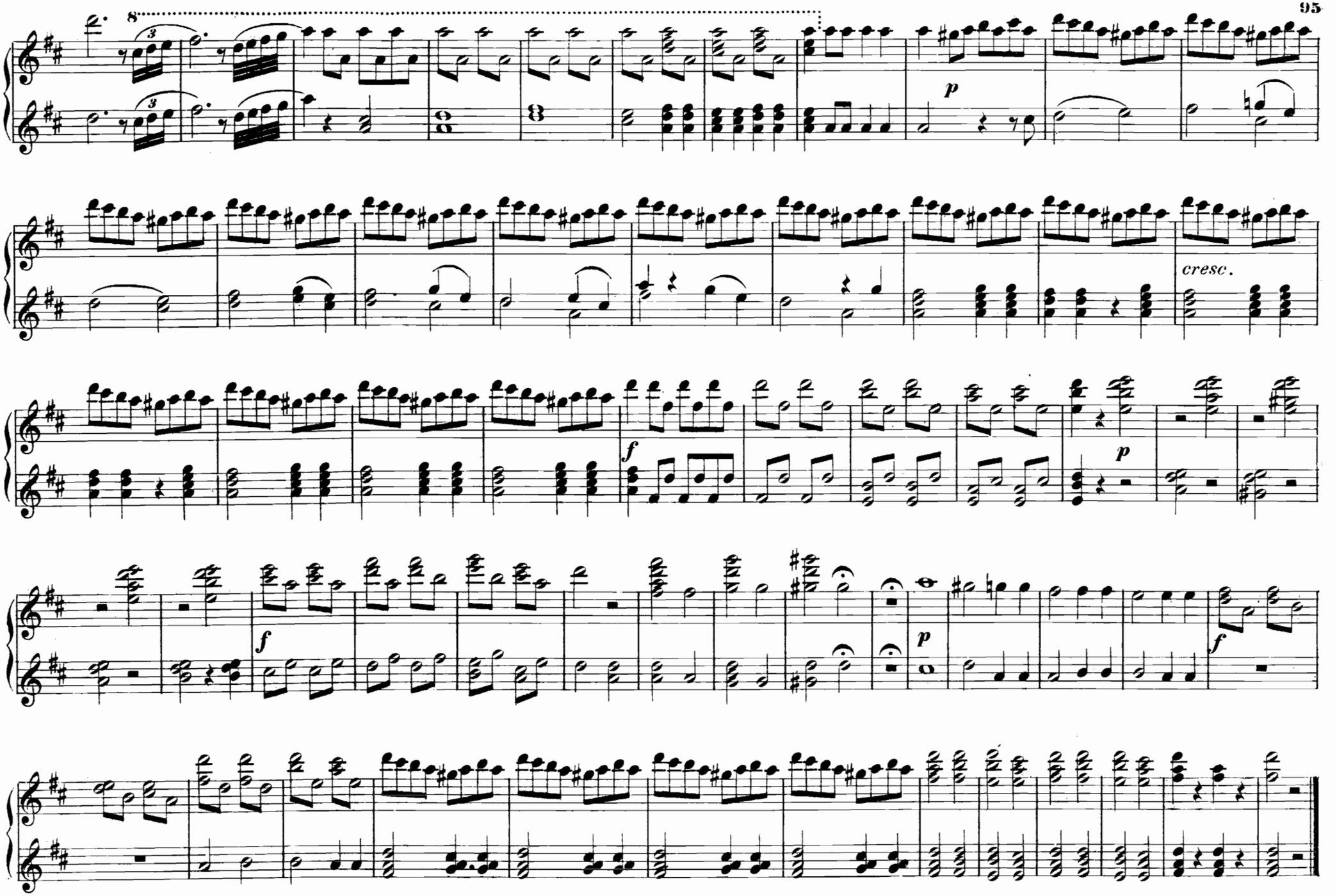
8
p
cresc.
f
p
f
p
f

# ACT III.

## No 17. ARIE.

Ich baue ganz auf deine Stärke.

*In te, solo amor.*

Andante.

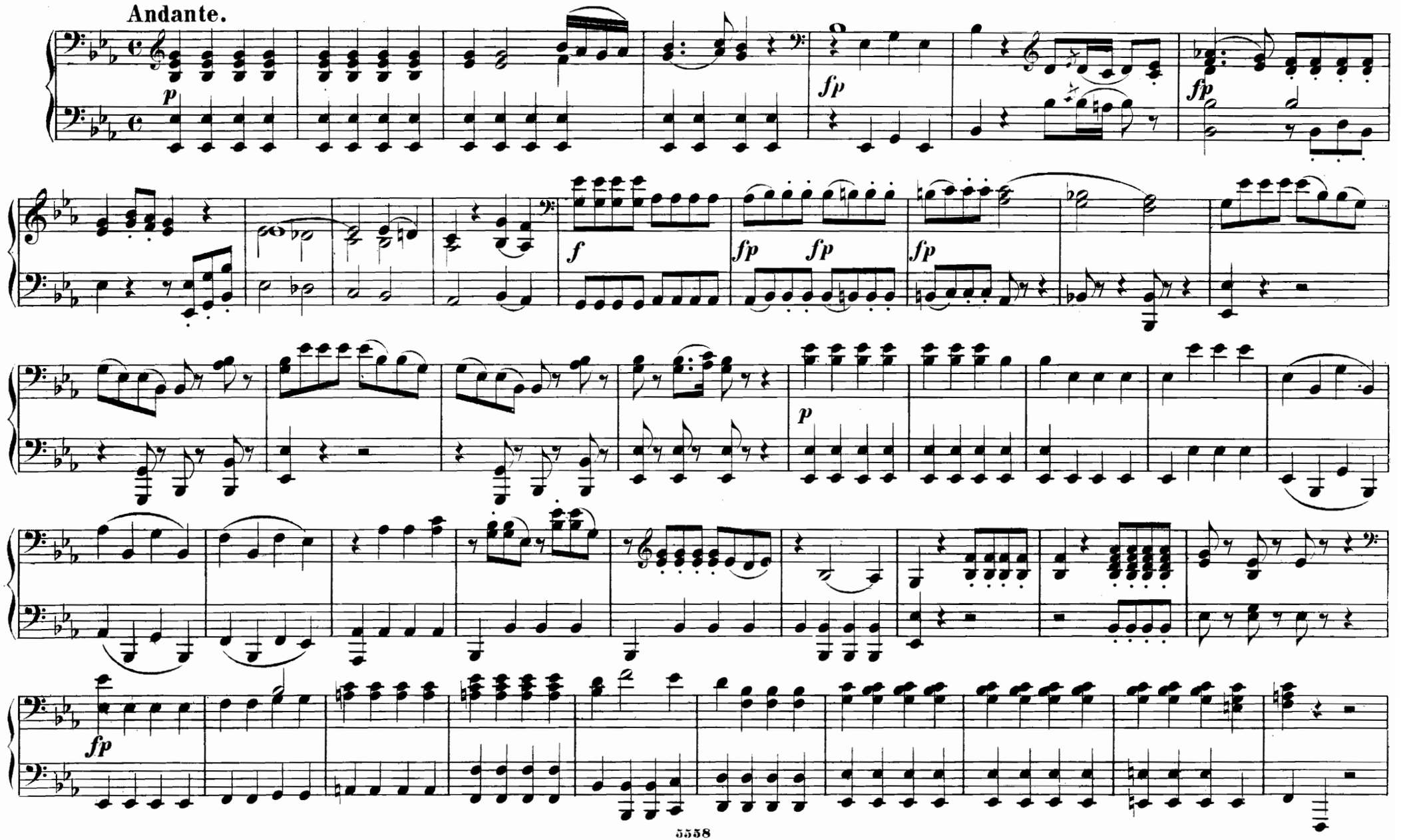

# ACT III.

## Nº 17. ARIE.

Ich baue ganz auf deine Stärke.

*In te, solo amor.*

**Andante.**

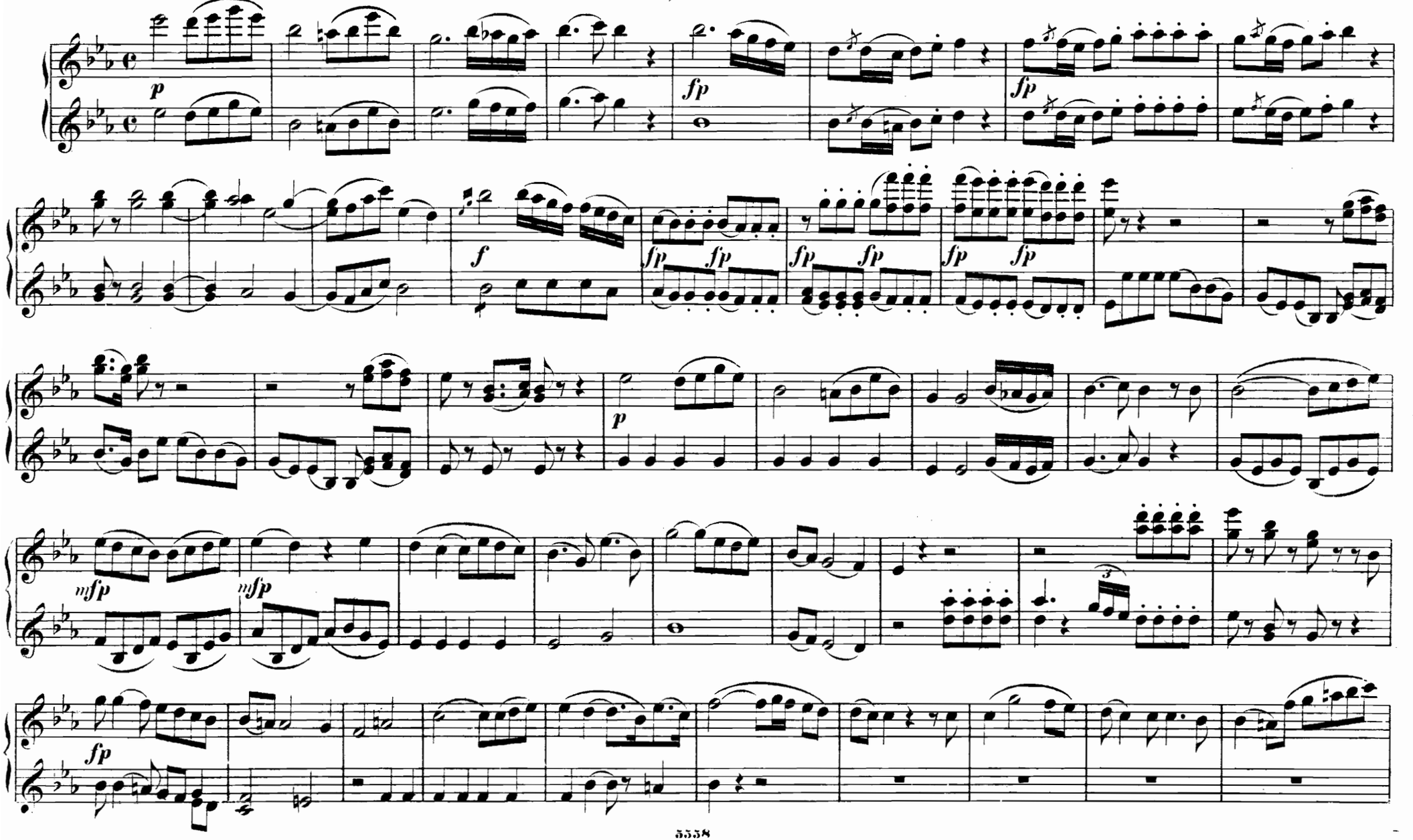

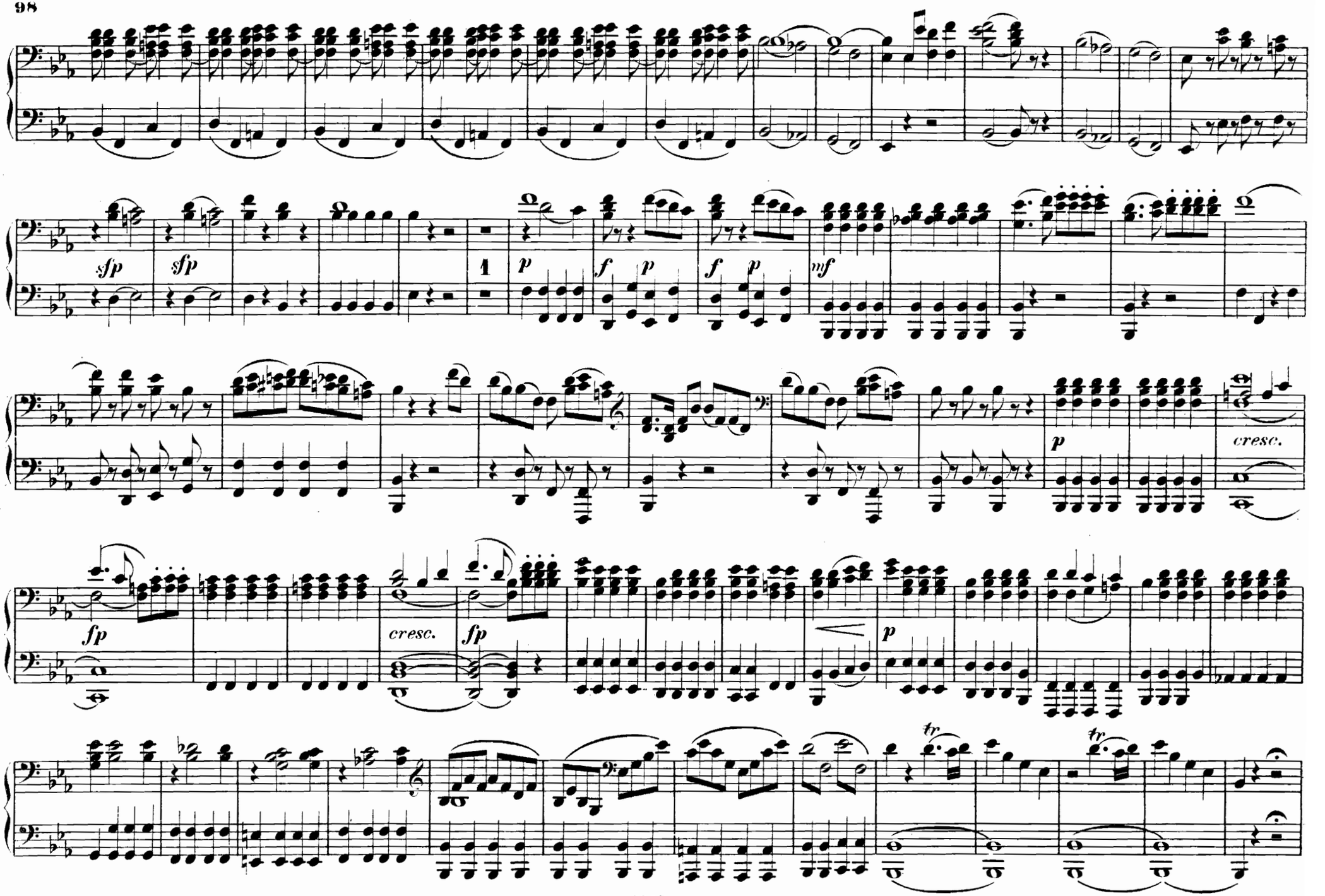
sfp
sfp
1
p
f
p
f
p
mf
p
cresc.
fp
cresc.
fp
p
tr
tr

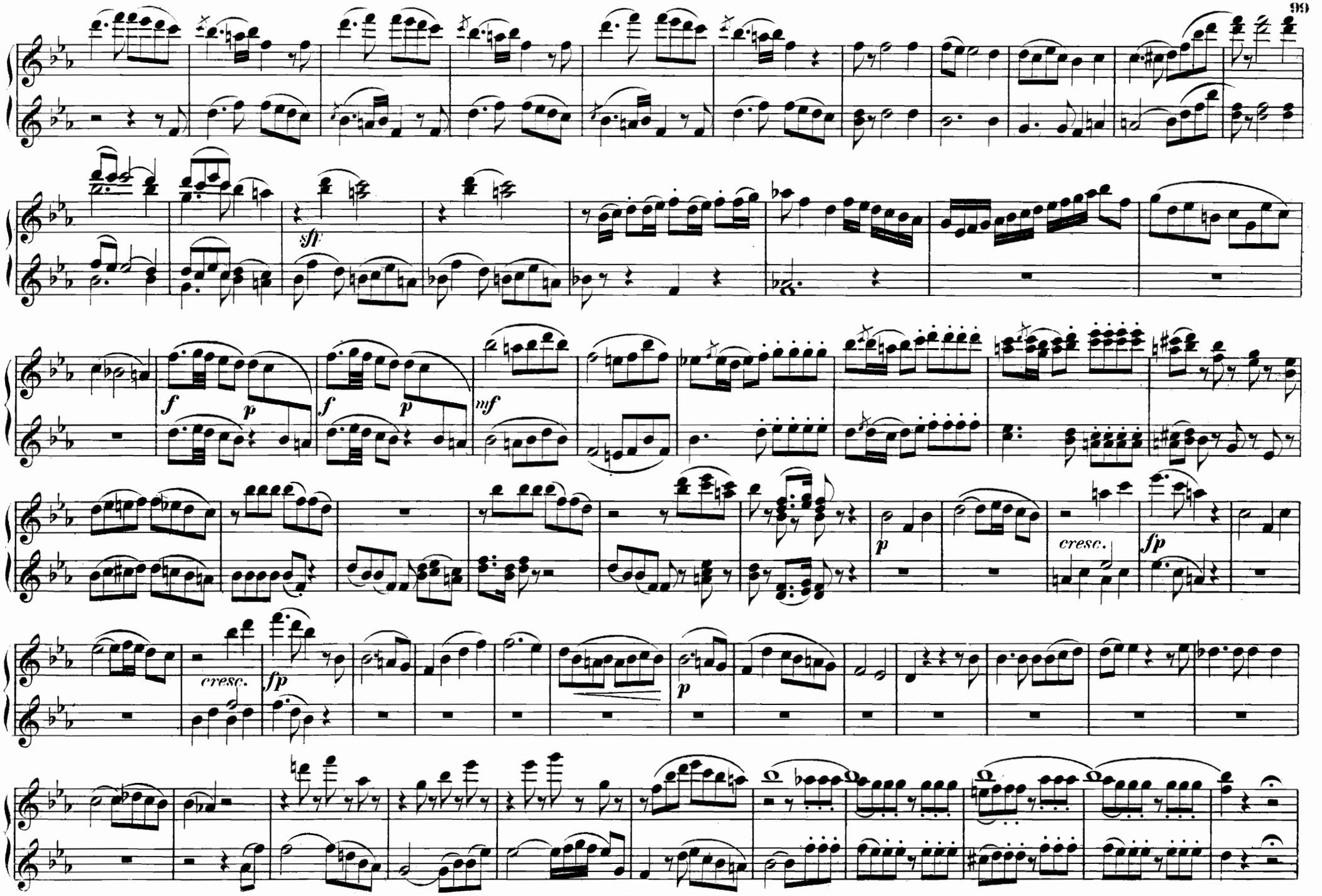
sfz
f
p
f
p
mf
p
cresc.
fp
cresc.
fp
p

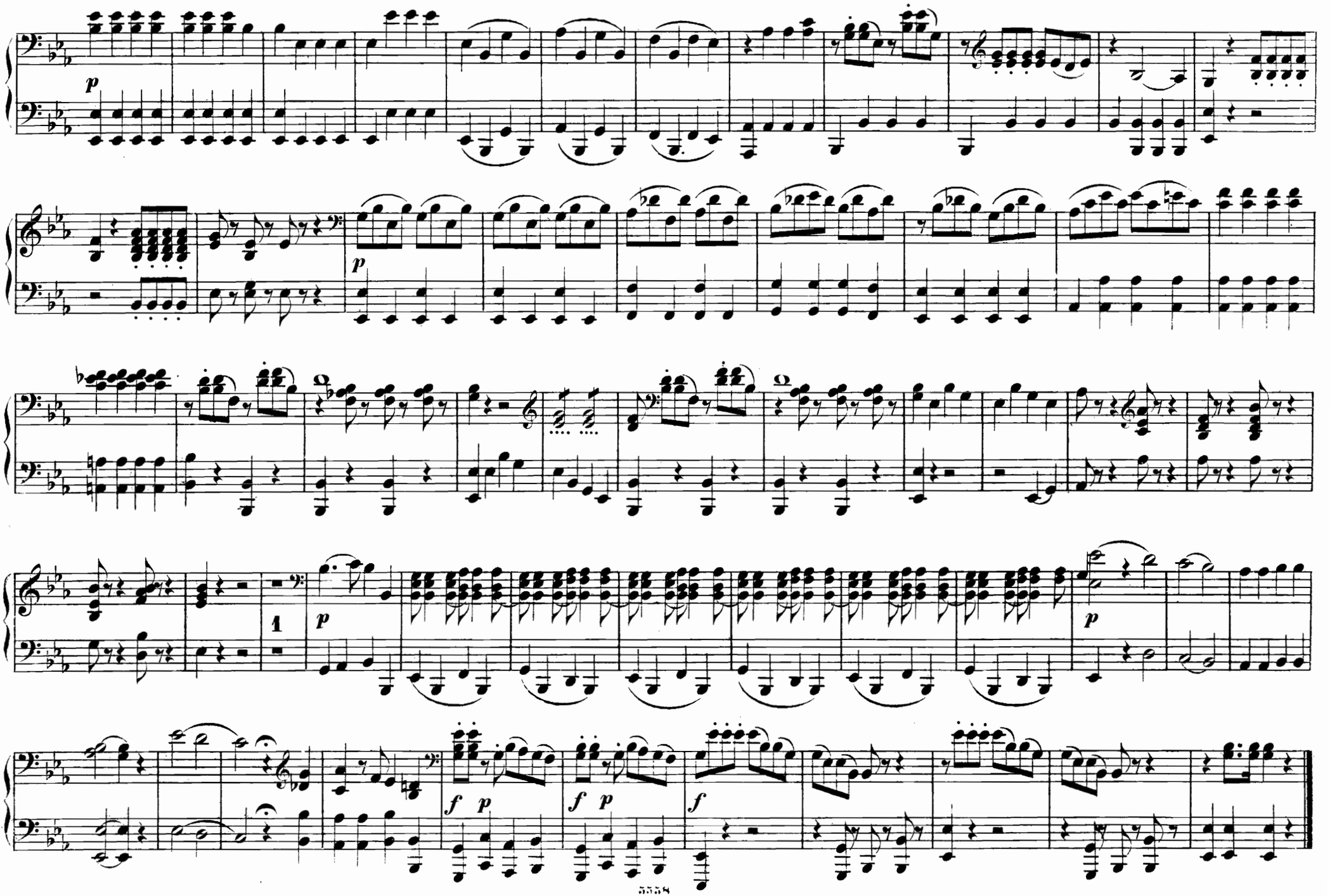
p
p
1
p
p
f p
f p
f

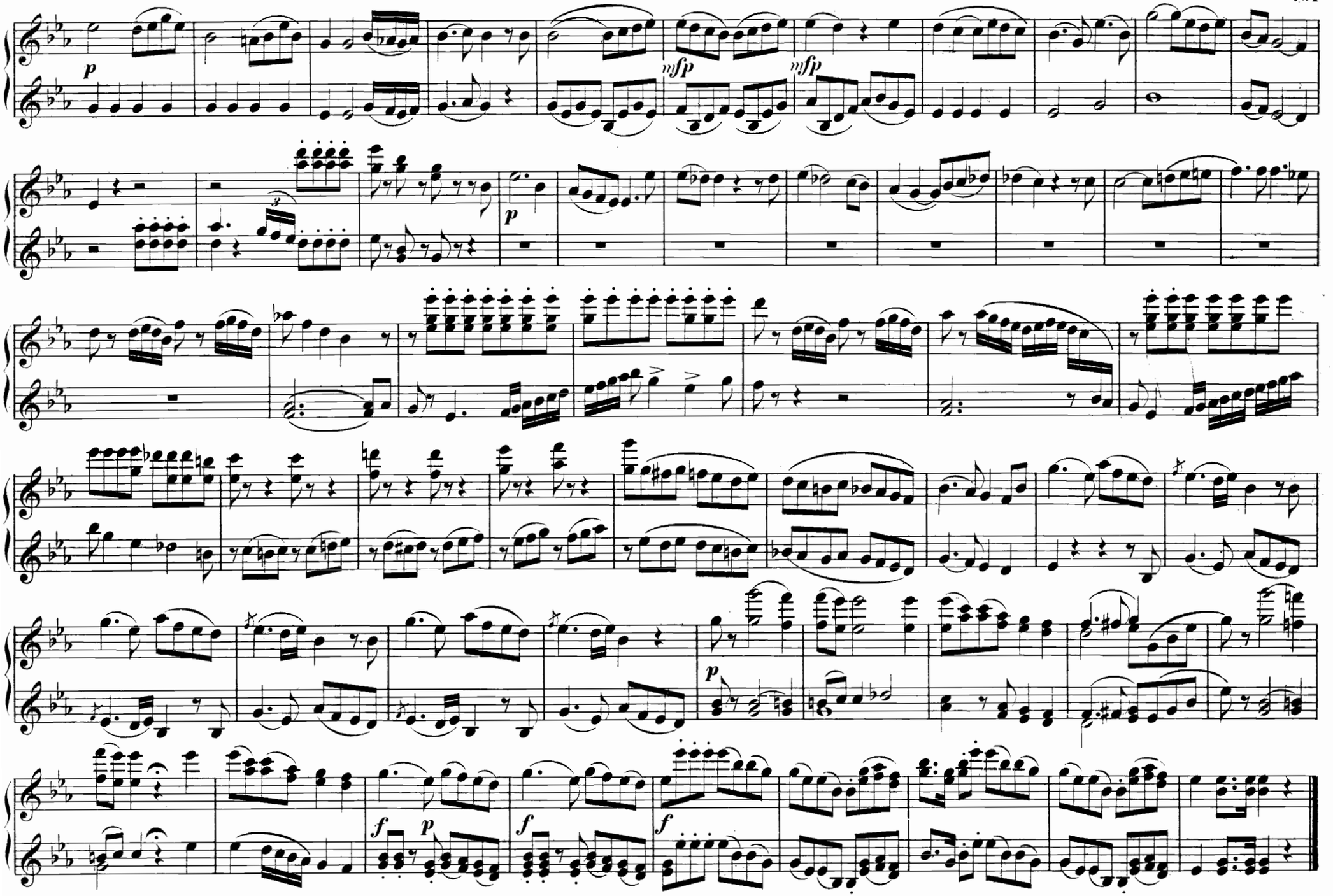
p
mfp
mfp
p
p
f
p
f
f

## Nº 18. ROMANZE.

In Mohrenland gefangen war.

*Schiava restò benchè gentil.*

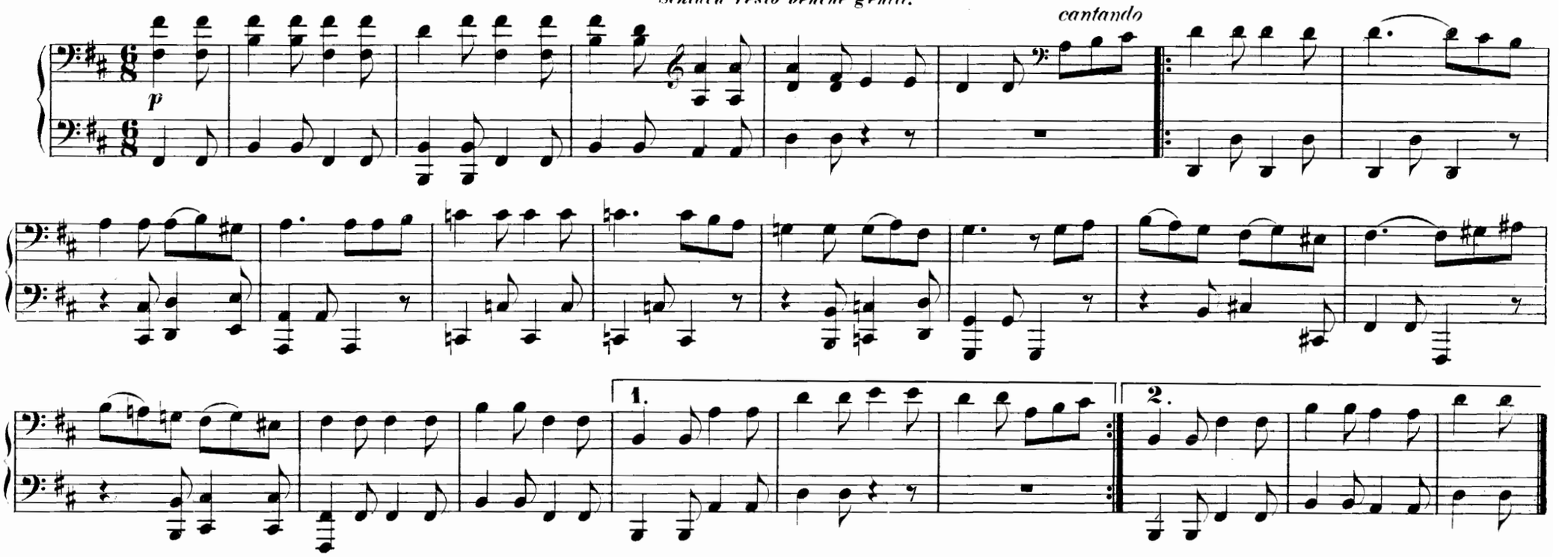


## Nº 19. ARIE.

O! wie will ich triumphiren.

*Ah! che voglio trionfare.*

Allegro vivace.

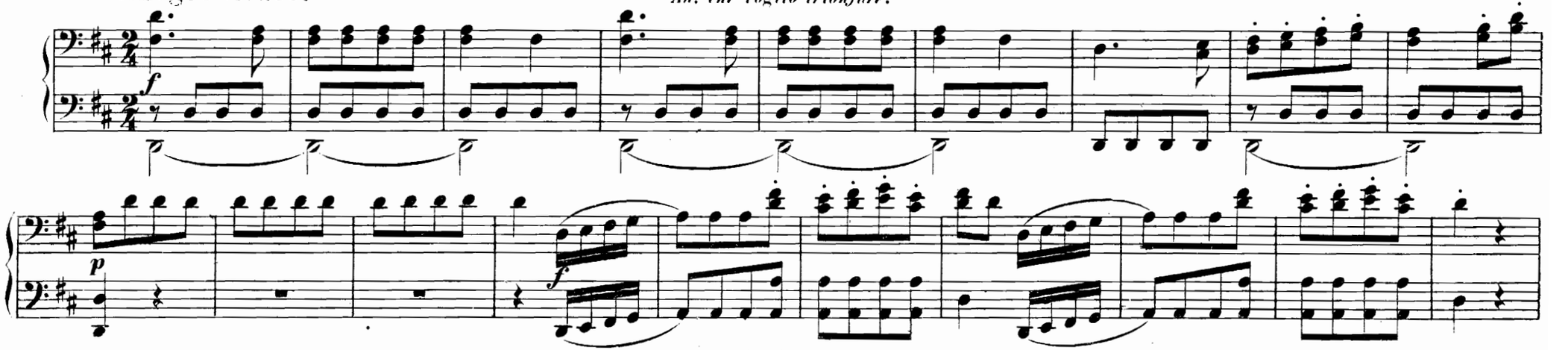

## Nº 18. ROMANZE.

In Mohrenland gefangen war.

*Schiavo restò benchè gentil.*

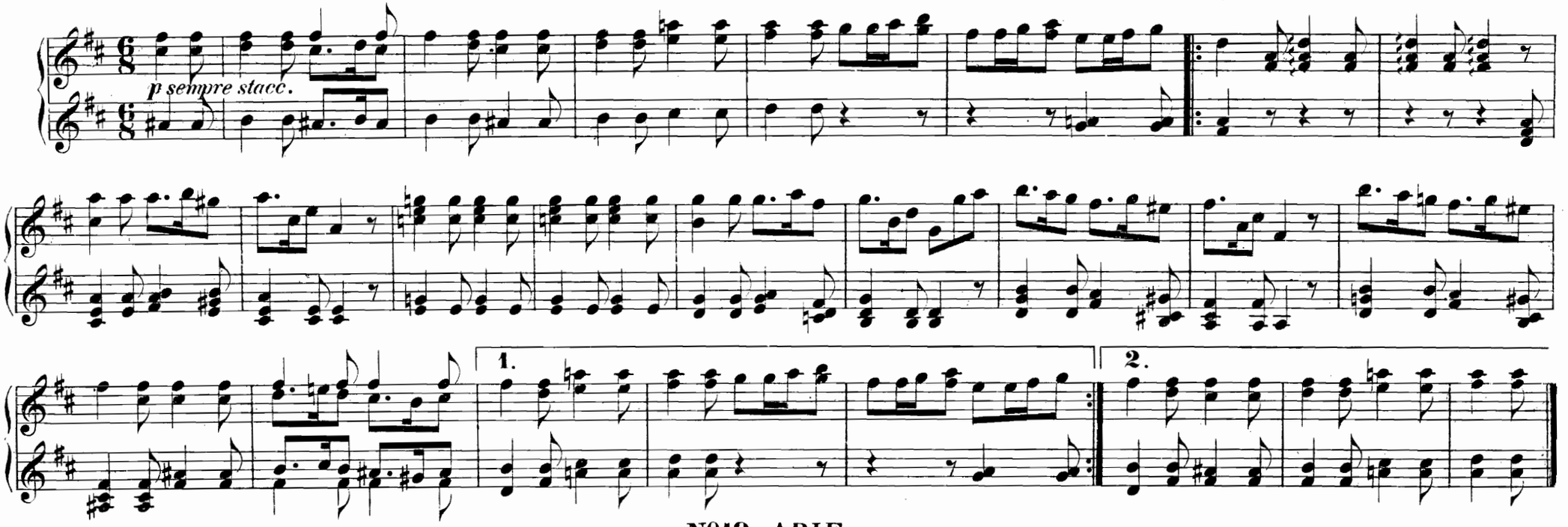


## Nº 19. ARIE.

O! wie will ich triumphiren.

*Ah! che voglio trionfare.*

**Allegro vivace.**

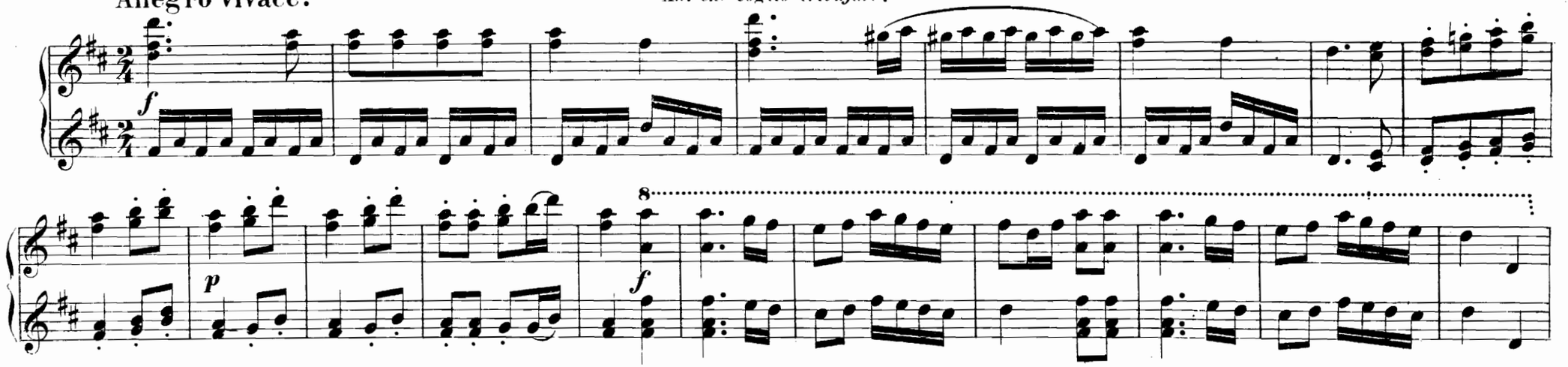

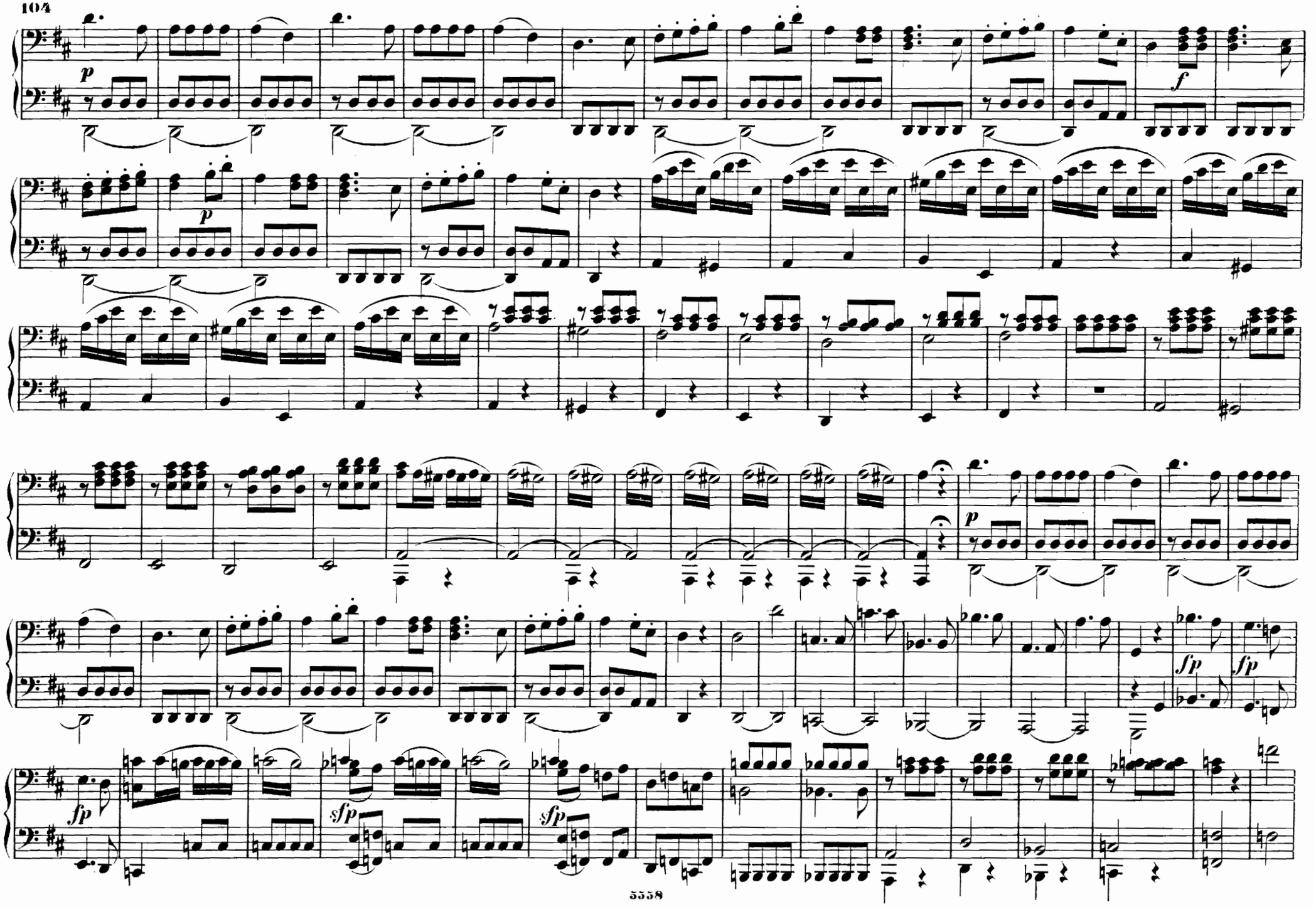
p
f
p
p
fp
fp
fp
sfp
sfp

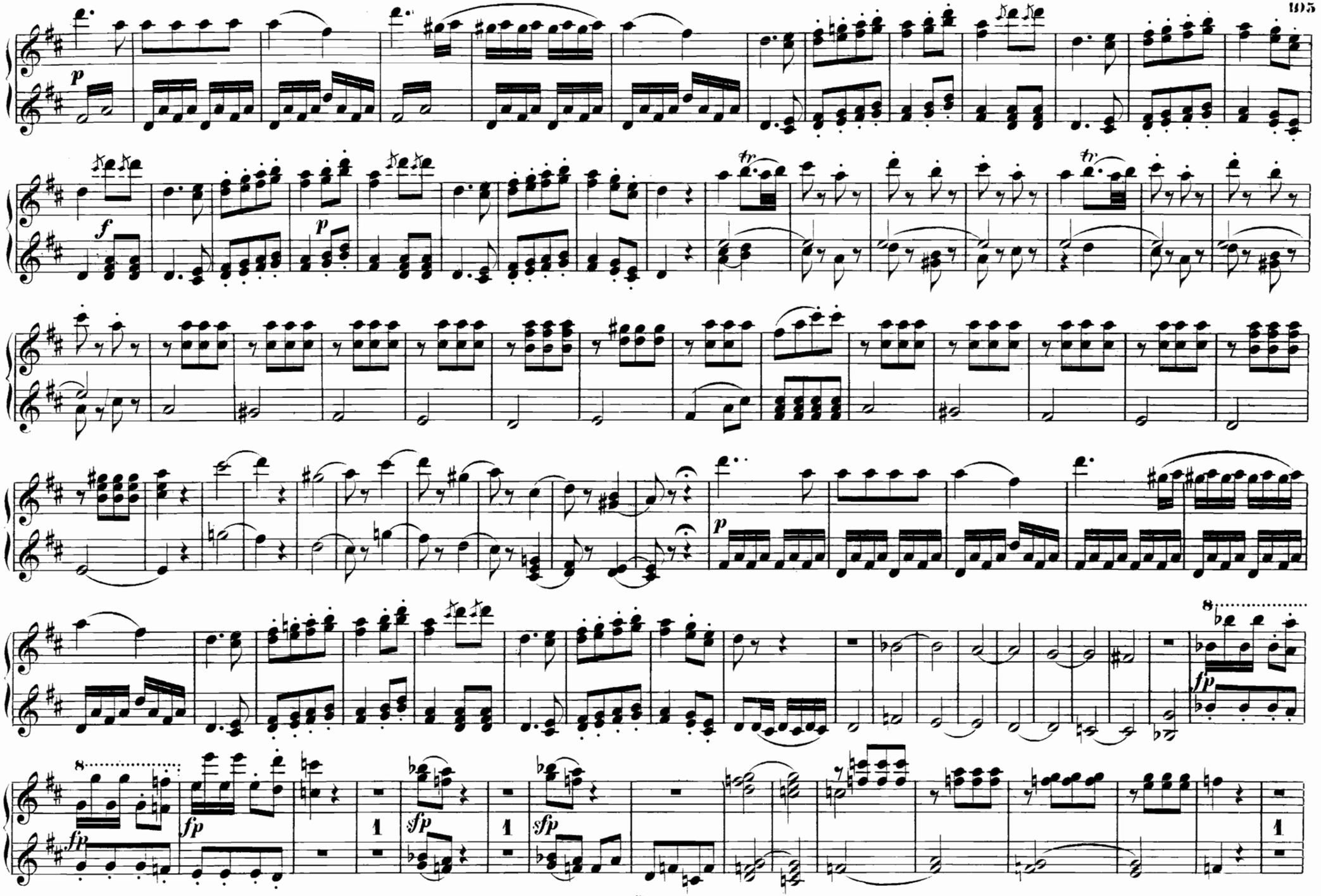
p
f
p
tr
tr
p
8
fp
8
fp
fp
sfp
sfp
1
1
1

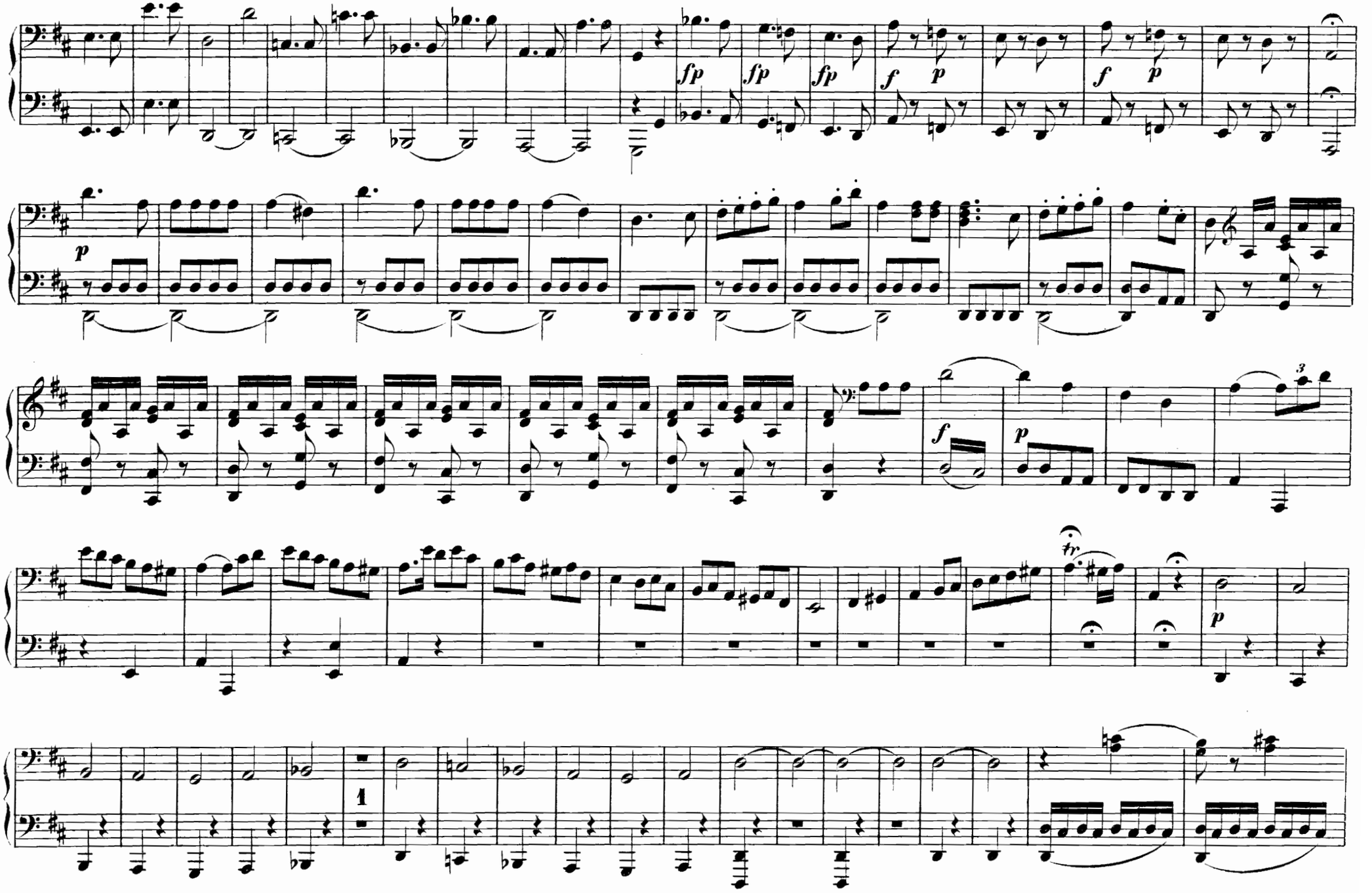
fp
fp
fp
f
p
f
p
p
f
p
tr
p
1

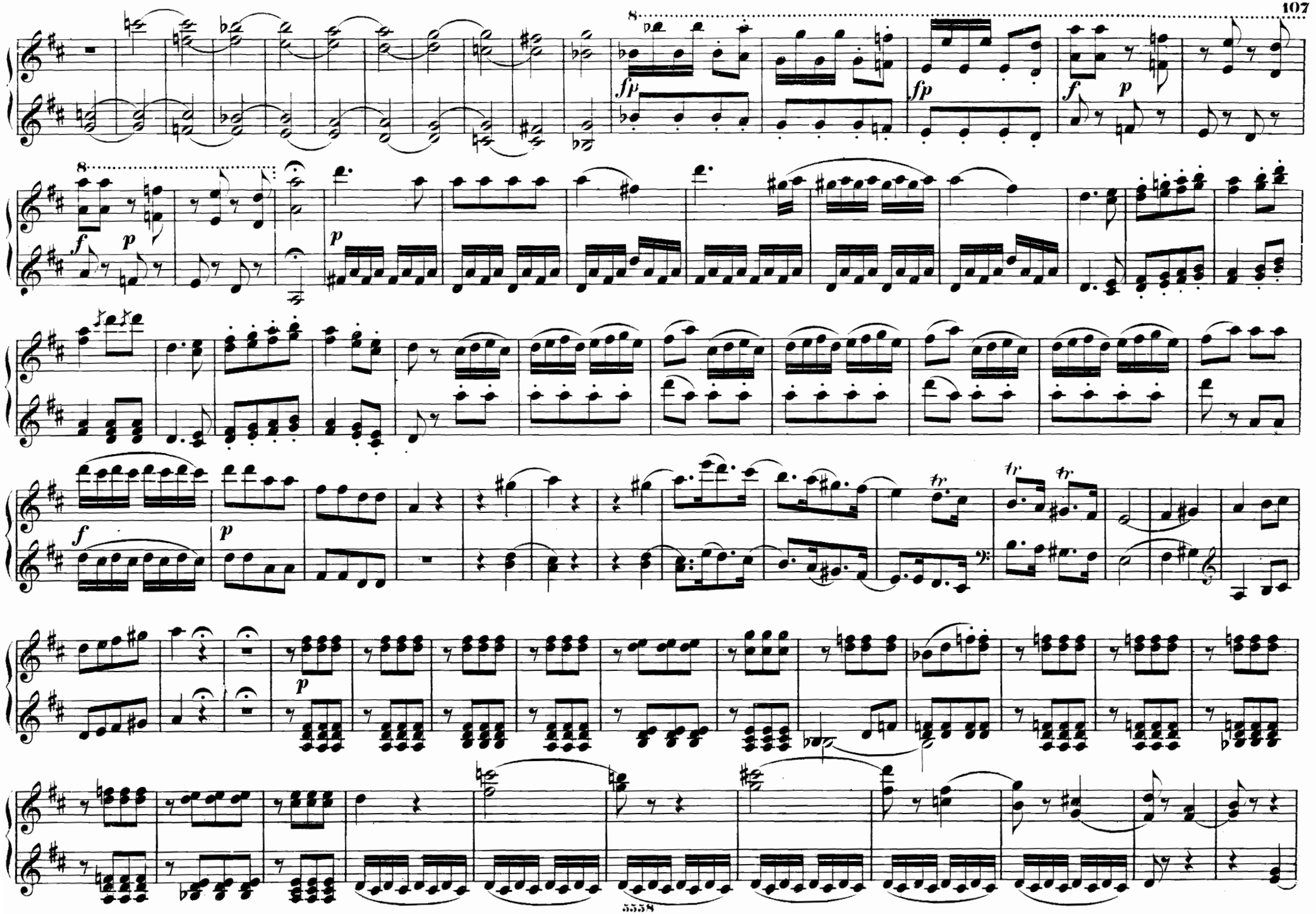

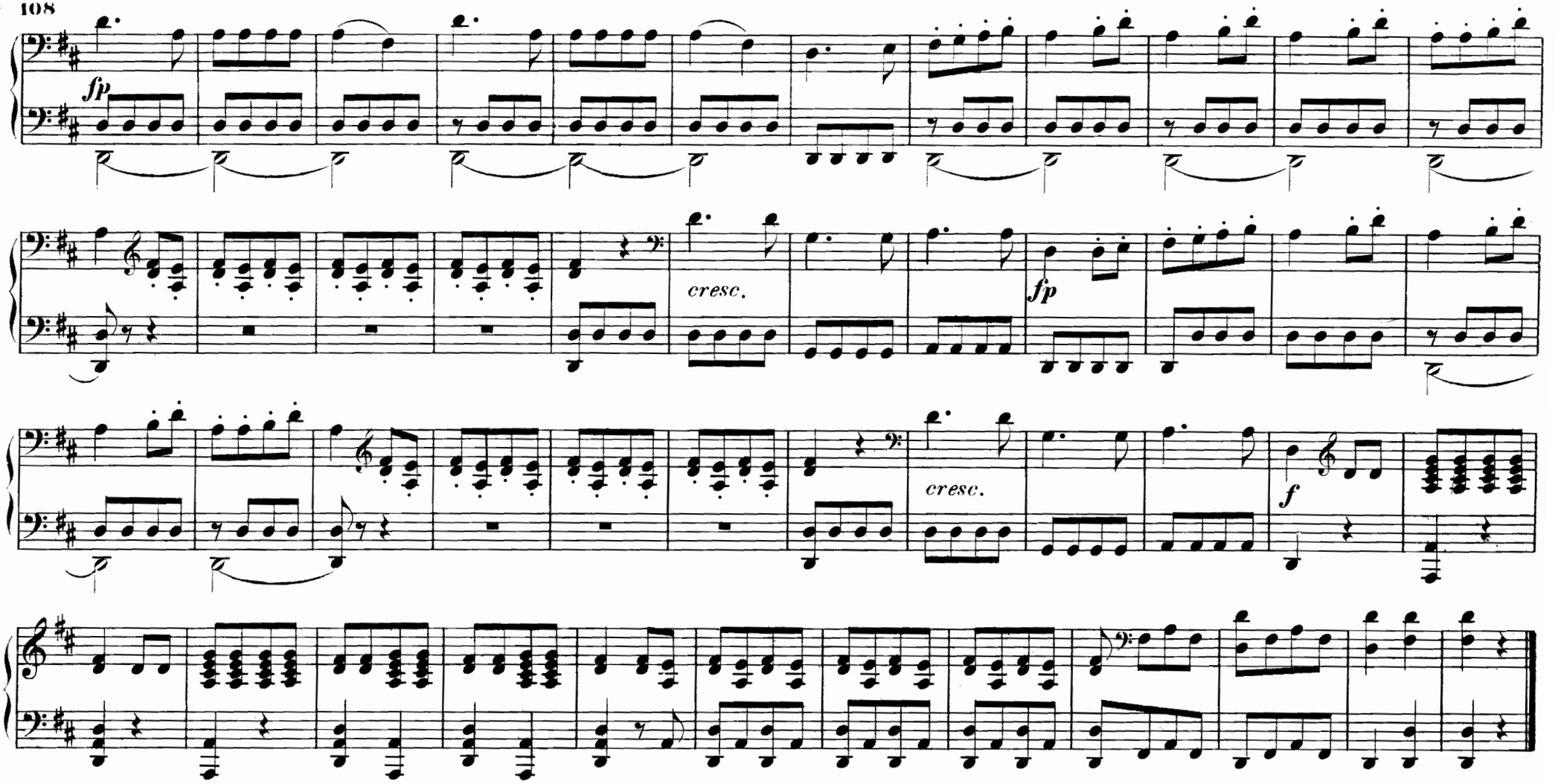


## Nº 20. DUETT.

**Ha! du solltest für mich sterben.**

*Sì, t'uccido, sì, ti perdo.*

**Andante.**

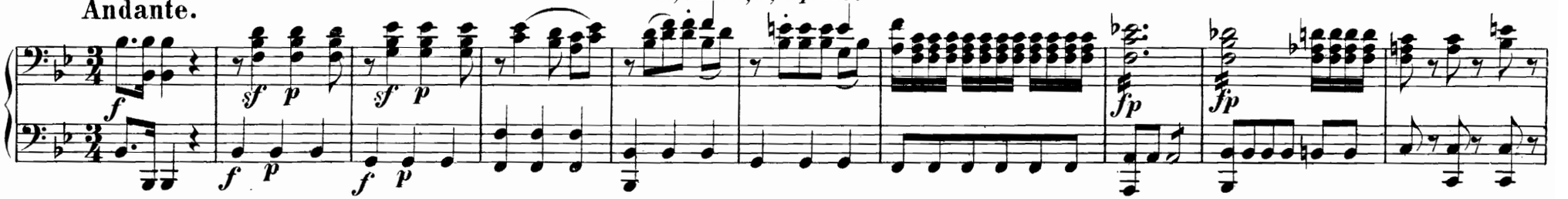

fp

cresc.

f p

cresc.

f

## Nº 20. DUETT.

Ha! du solltest für mich sterben.

*Sì, t'uccido, sì, ti perdo.*

Andante.

f

p

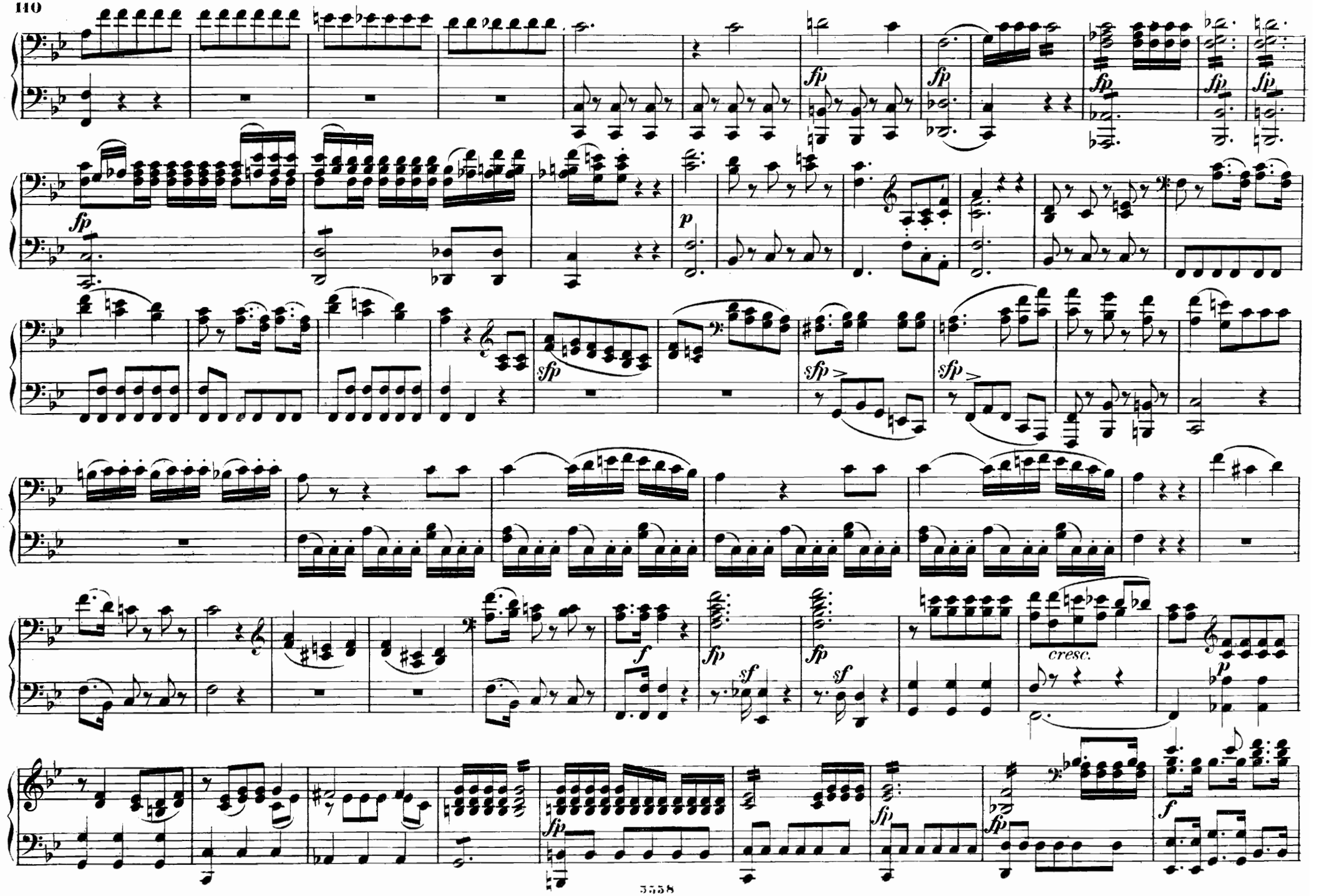
fp
fp
fp
fp
fp
fp
p
sfp
sfp
sfp
f
fp
sf
fp
sf
cresc.
p
fp
fp
fp
f

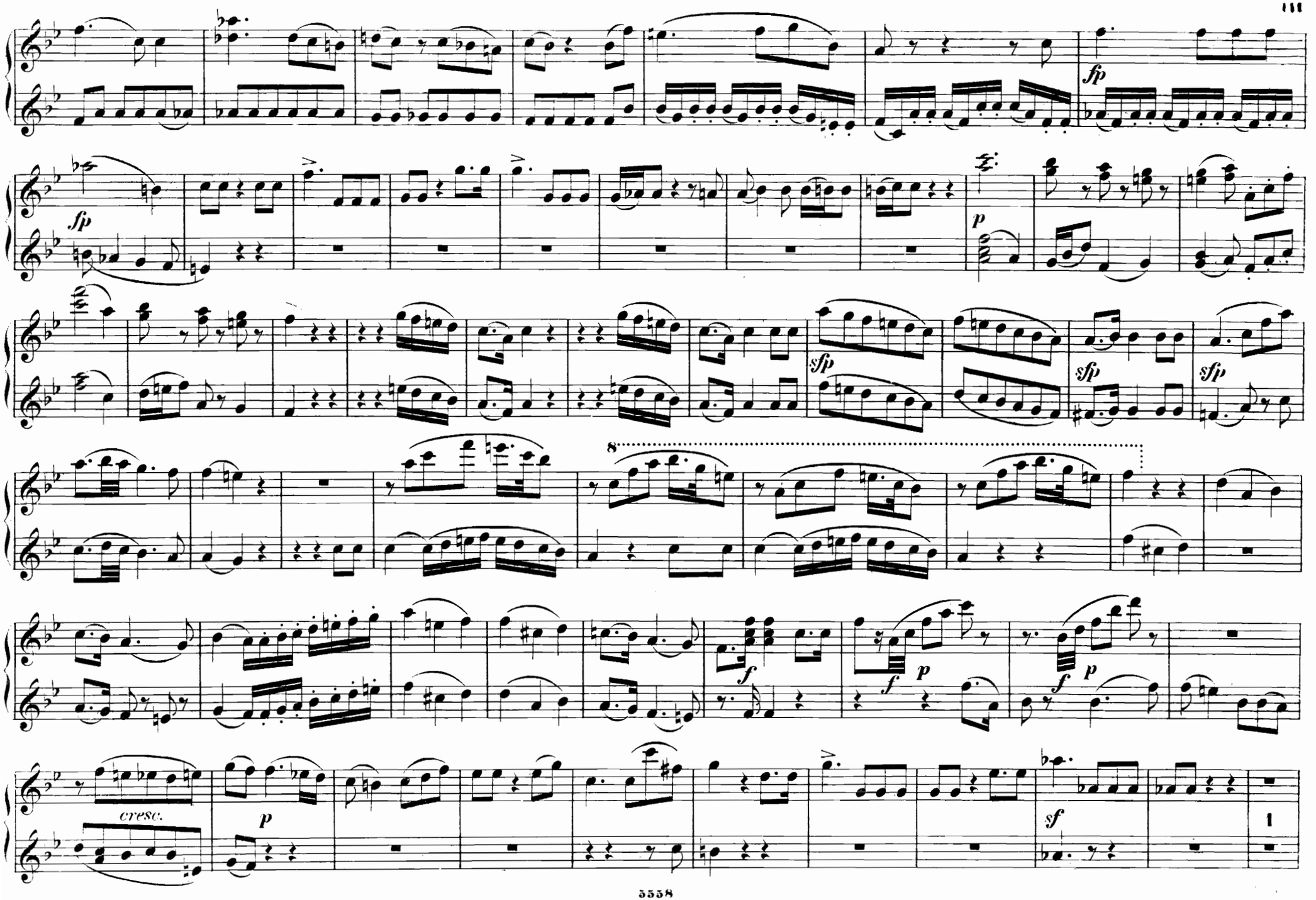
fp
sfp
p
sfp
sfp
sfp
8
f
p
f
p
cresc.
p
sf
1

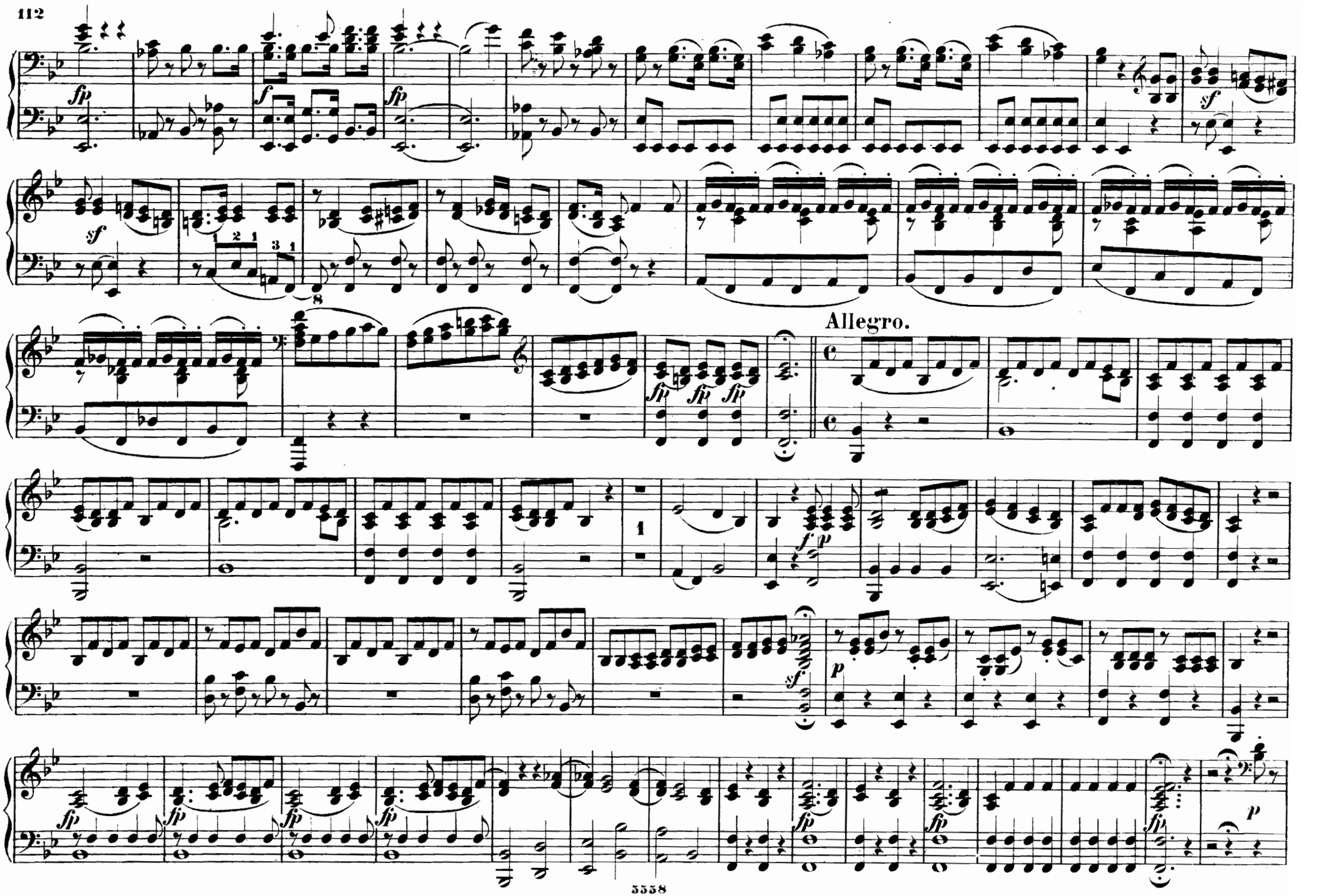
Allegro.

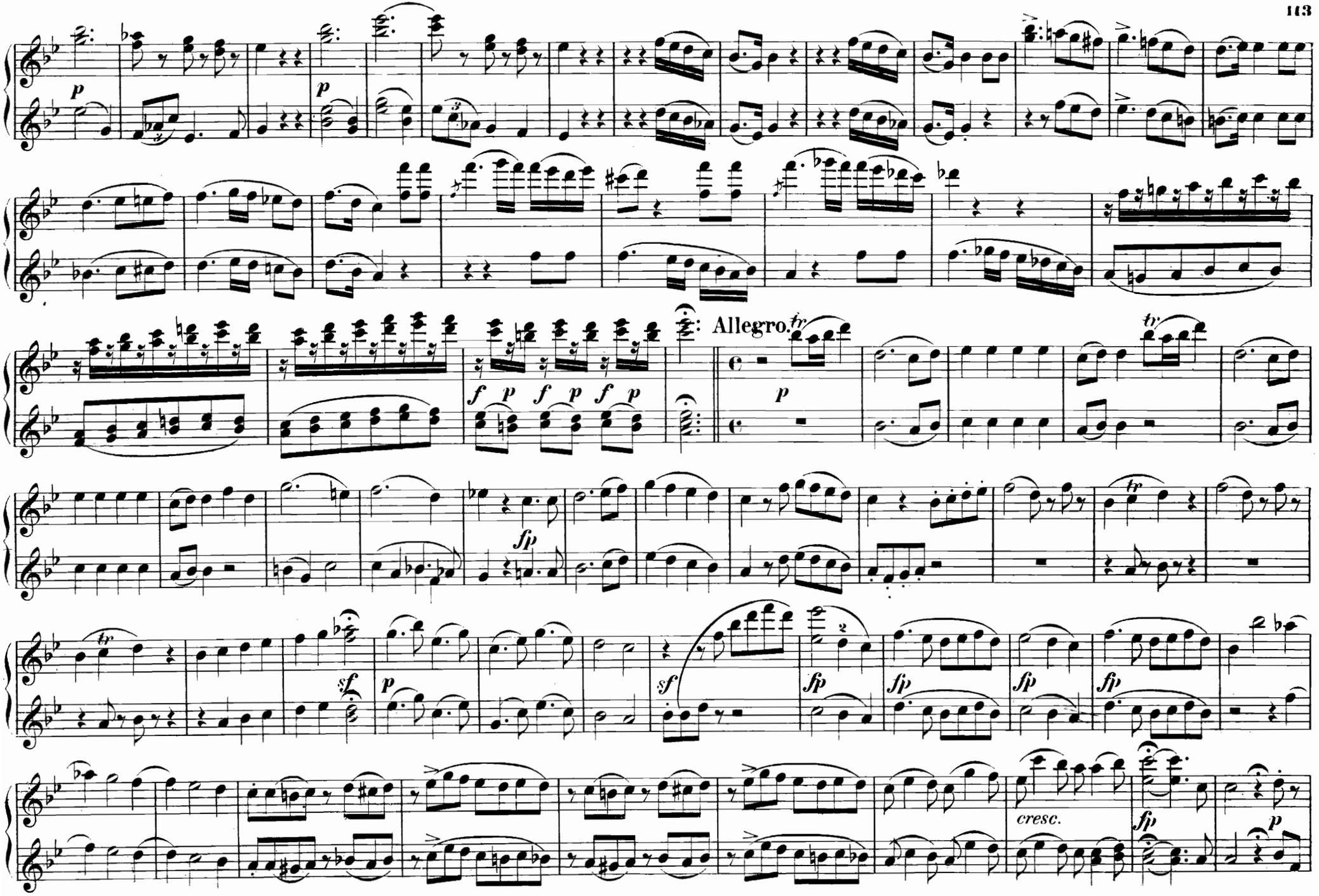
Allegro.
cresc.

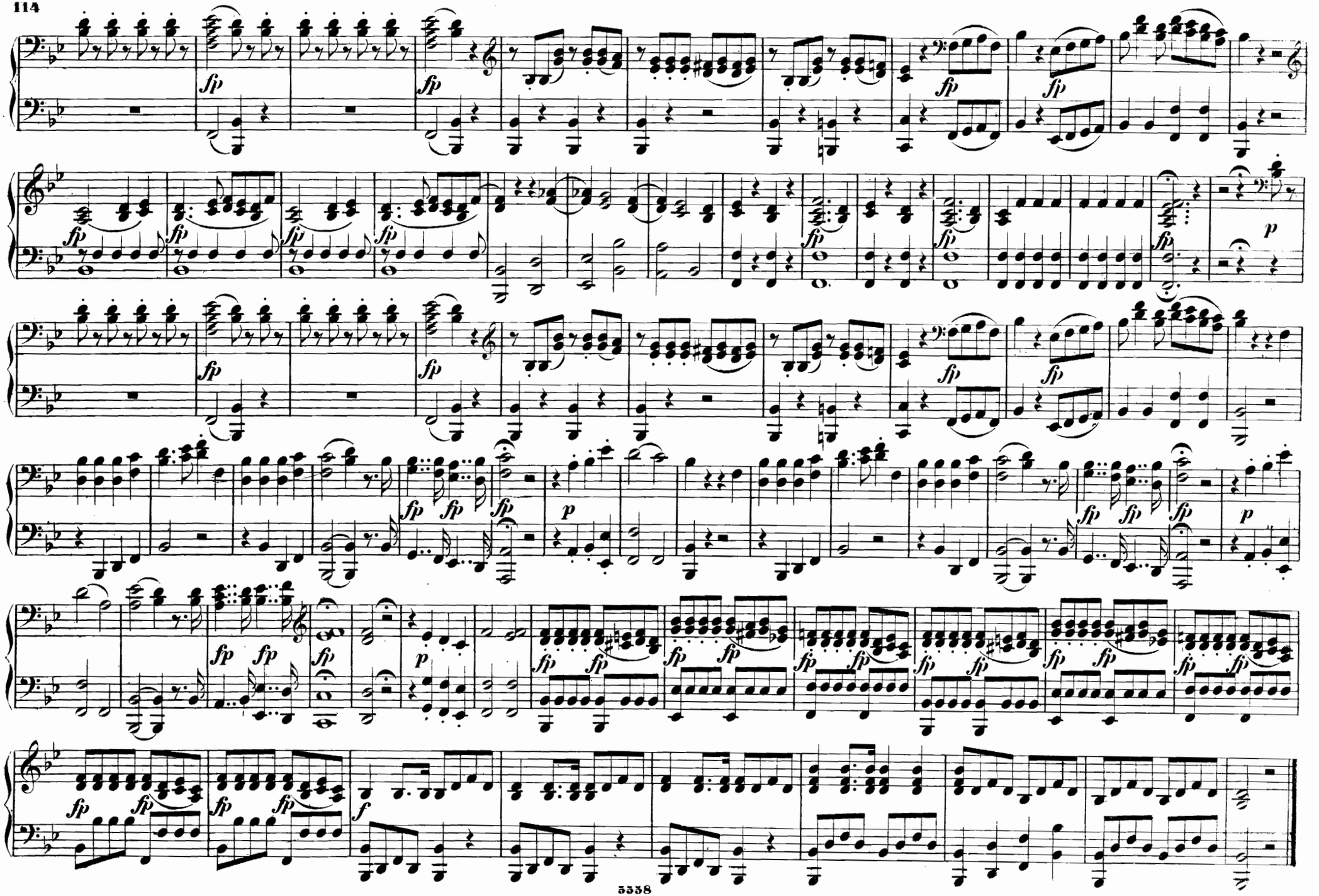

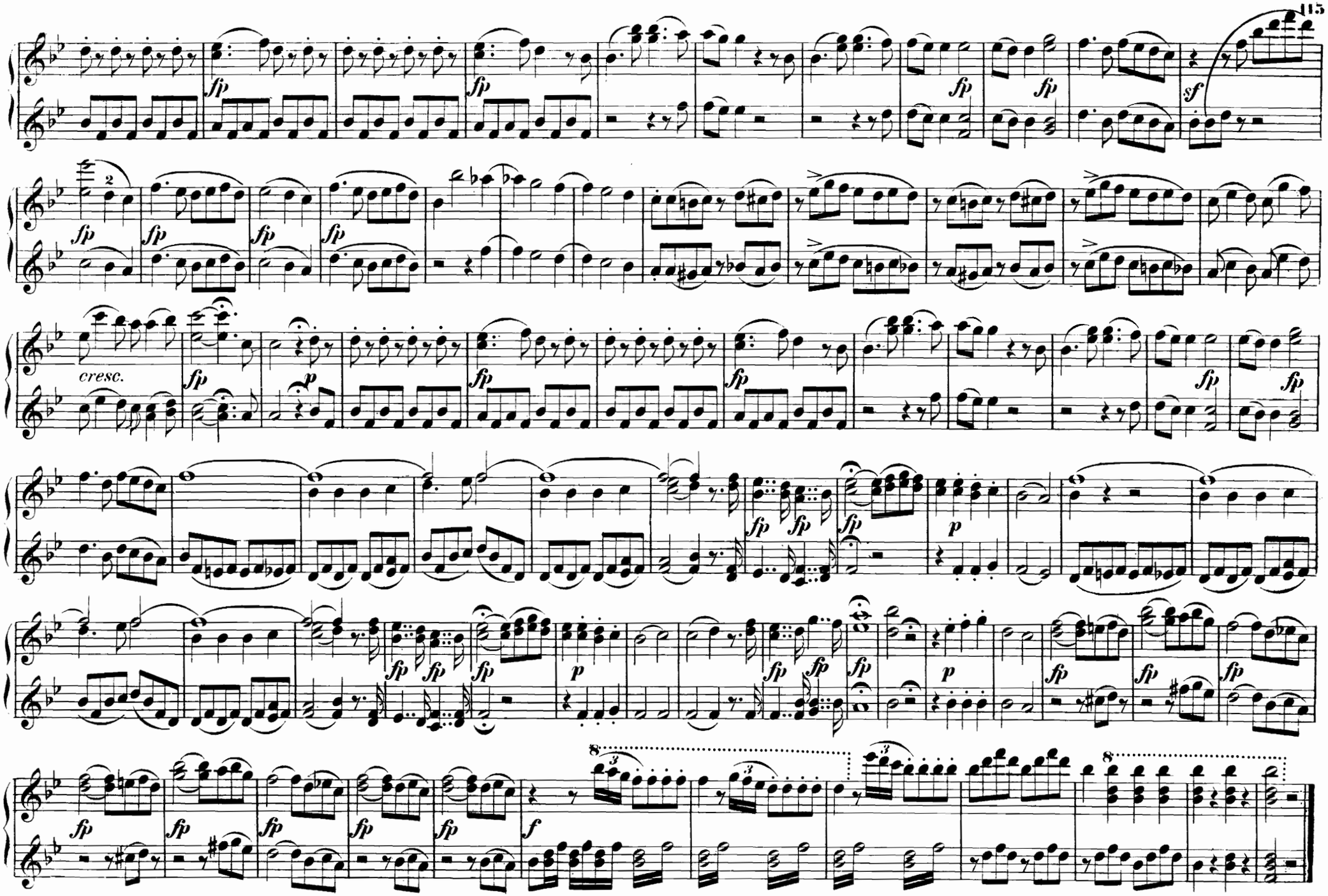
fp
sf
cresc.
p
f
8
3

# Nº 21. FINALE.

## Nie werd'ich deine Huld verkennen.

*Non scorderò la tua clemenza.*

**Andante.**

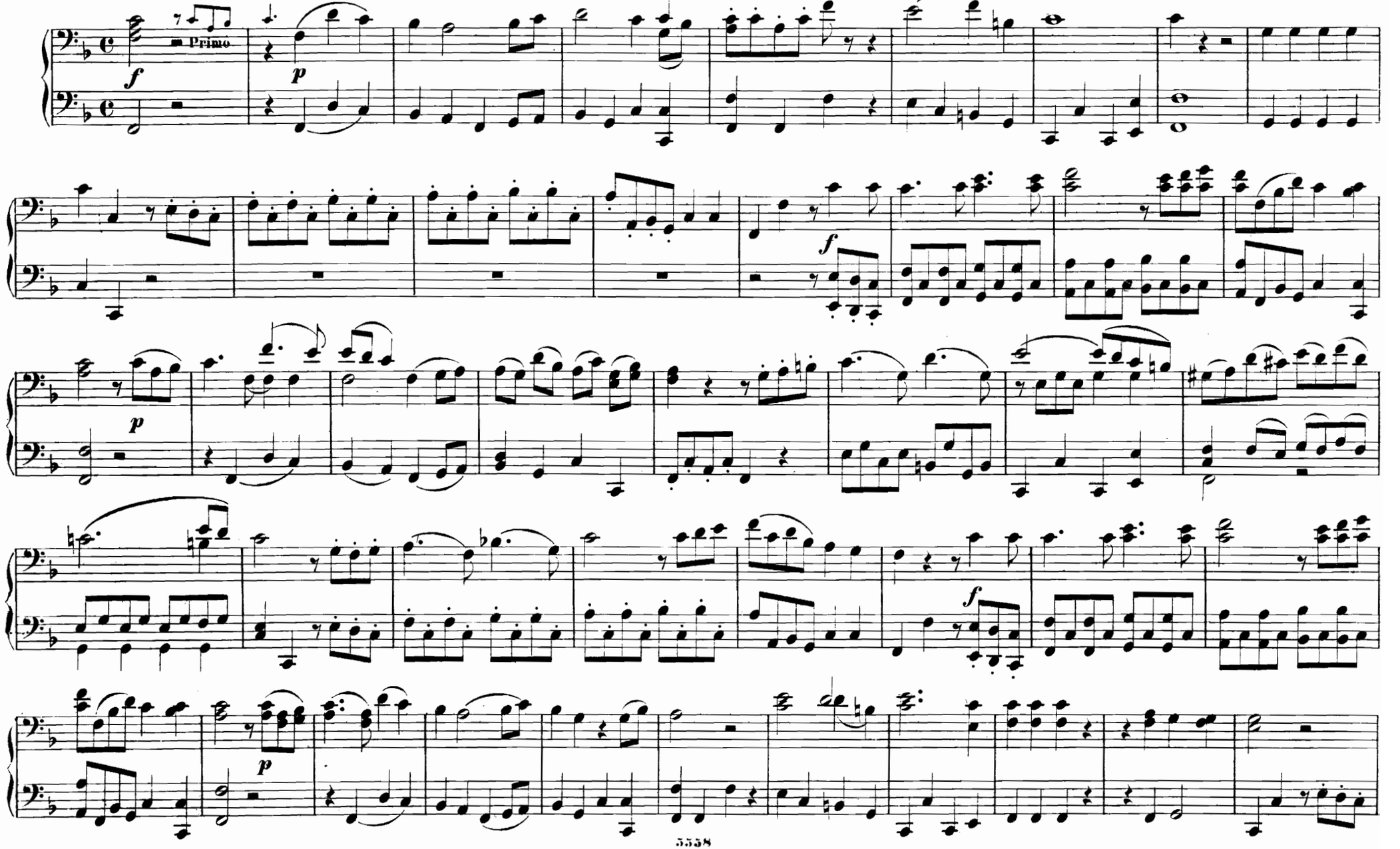

# Nº 21. FINALE.

**Nie werd'ich deine Huld verkennen.**

*Non scorderò la tua clemenza.*

**Andante.**

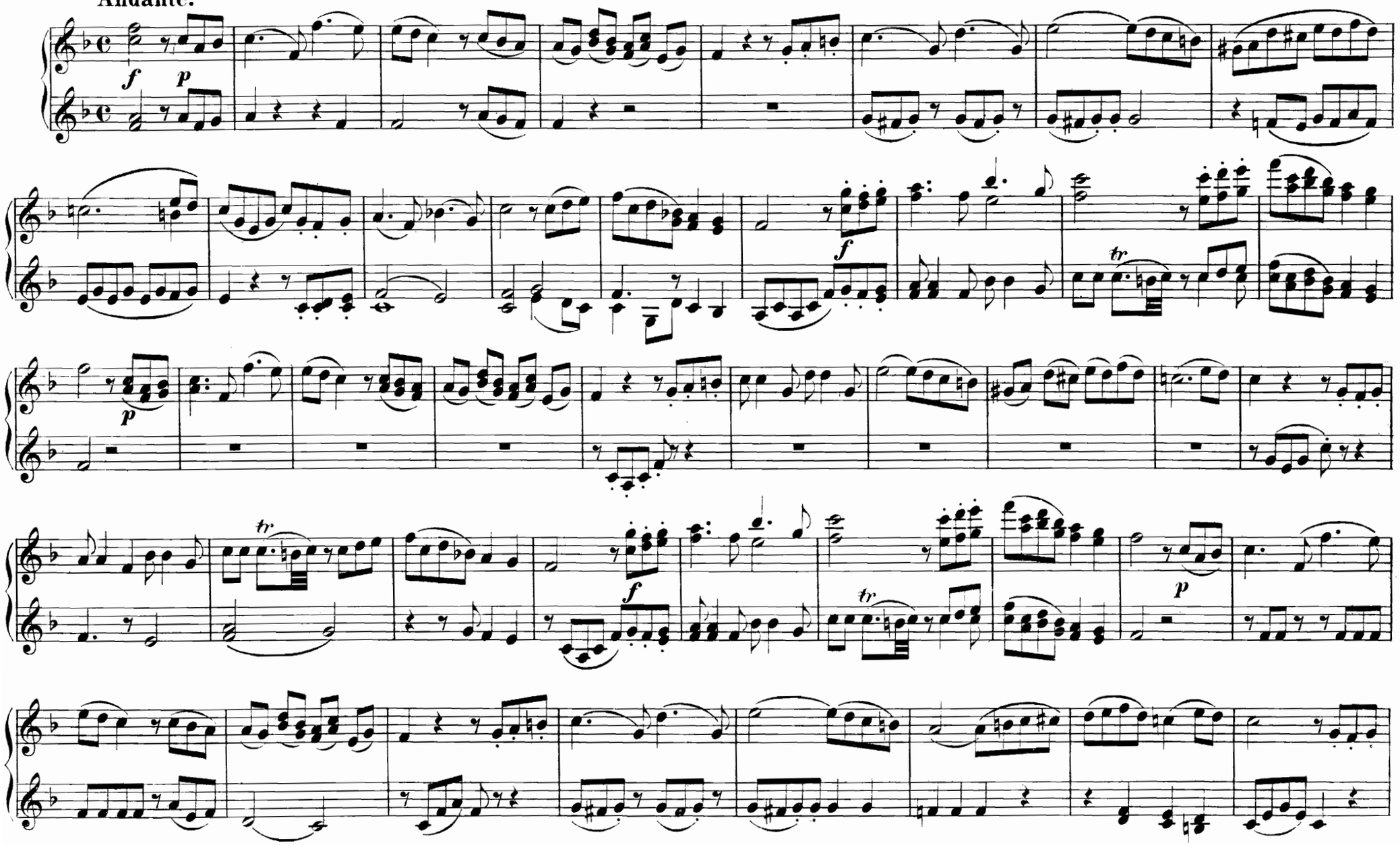

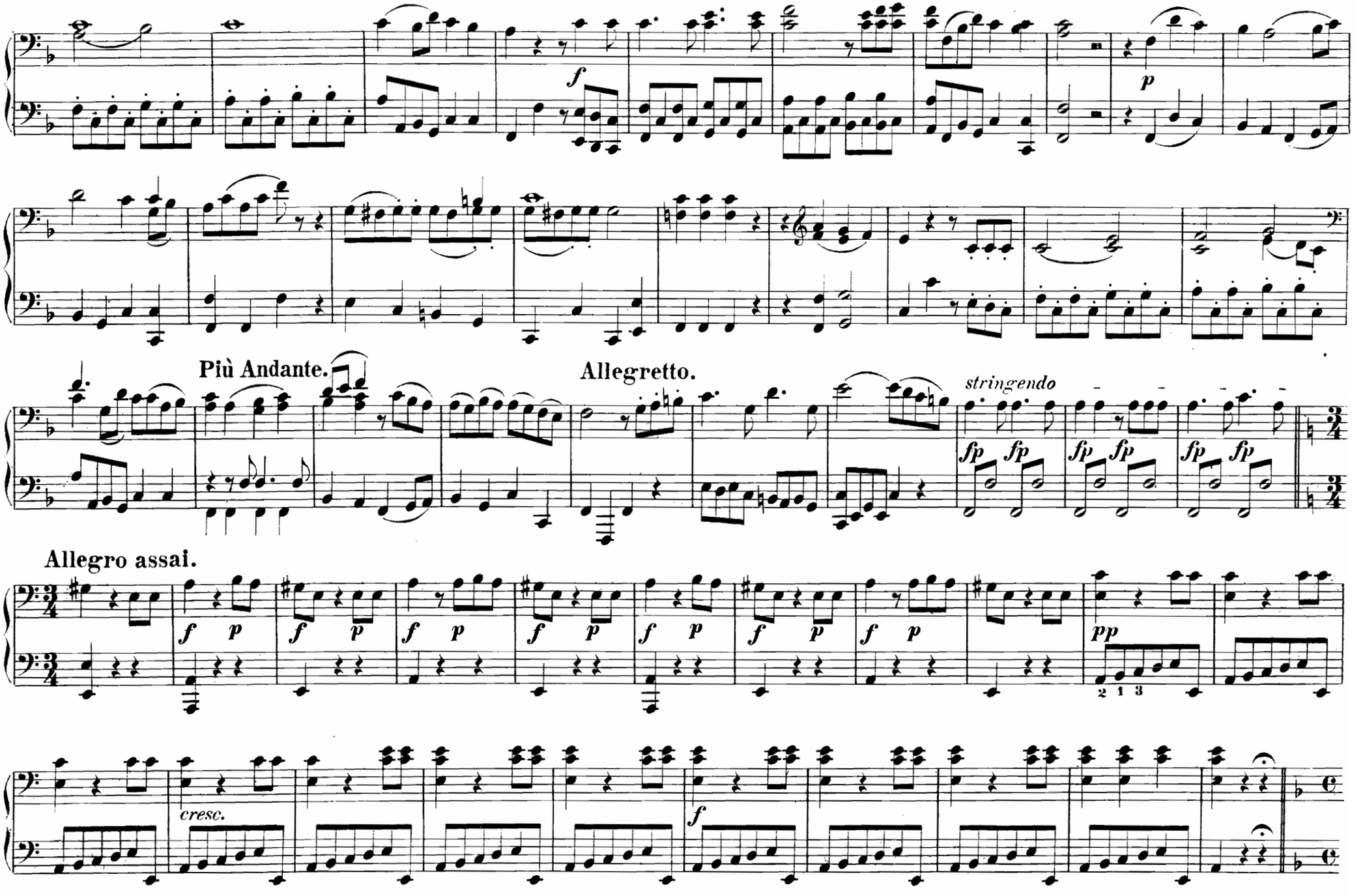
f
p
Più Andante.
Allegretto.
stringendo
fp
Allegro assai.
f p
pp
2 1 3
cresc.
f

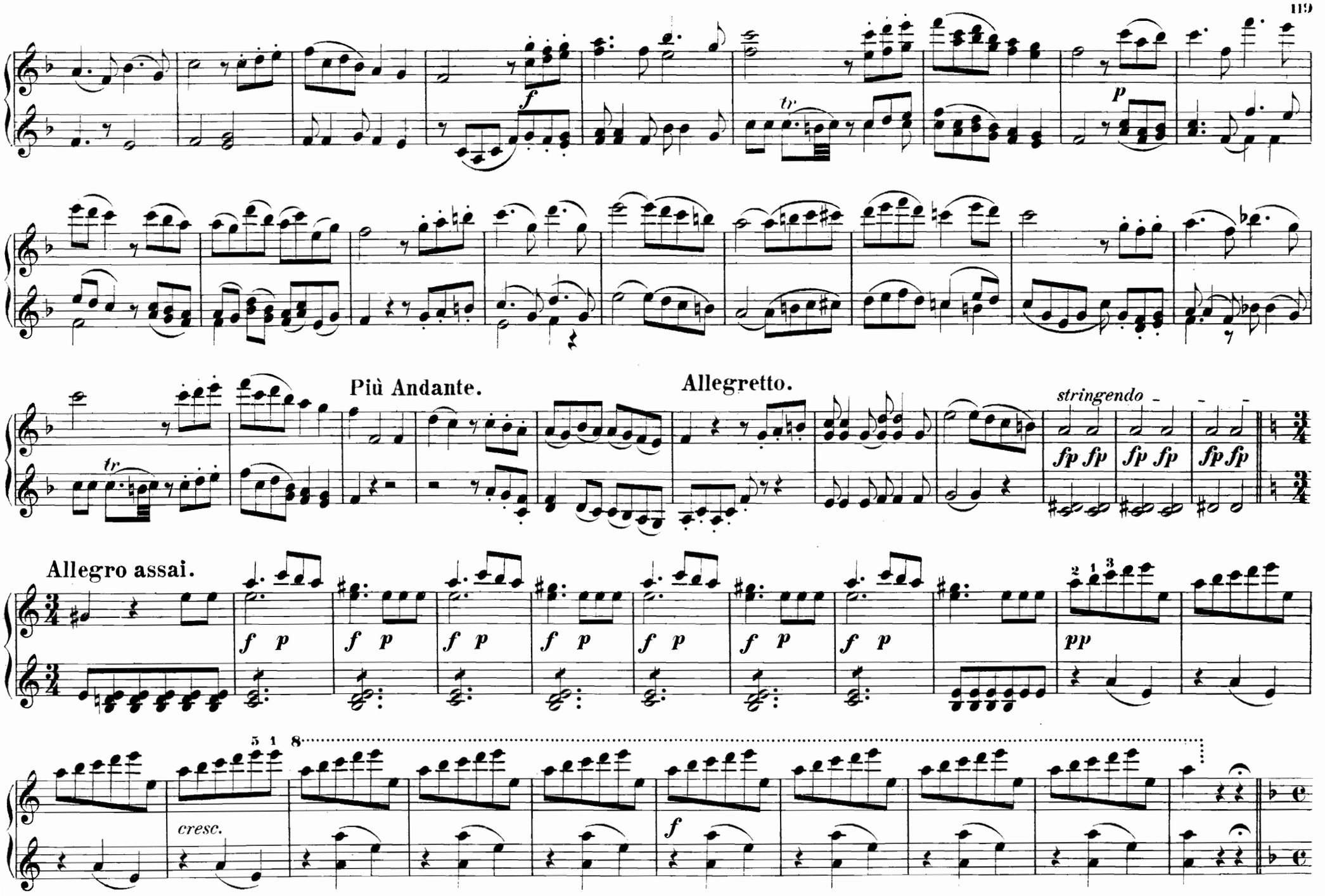
Più Andante.
Allegretto.
stringendo
Allegro assai.
cresc.

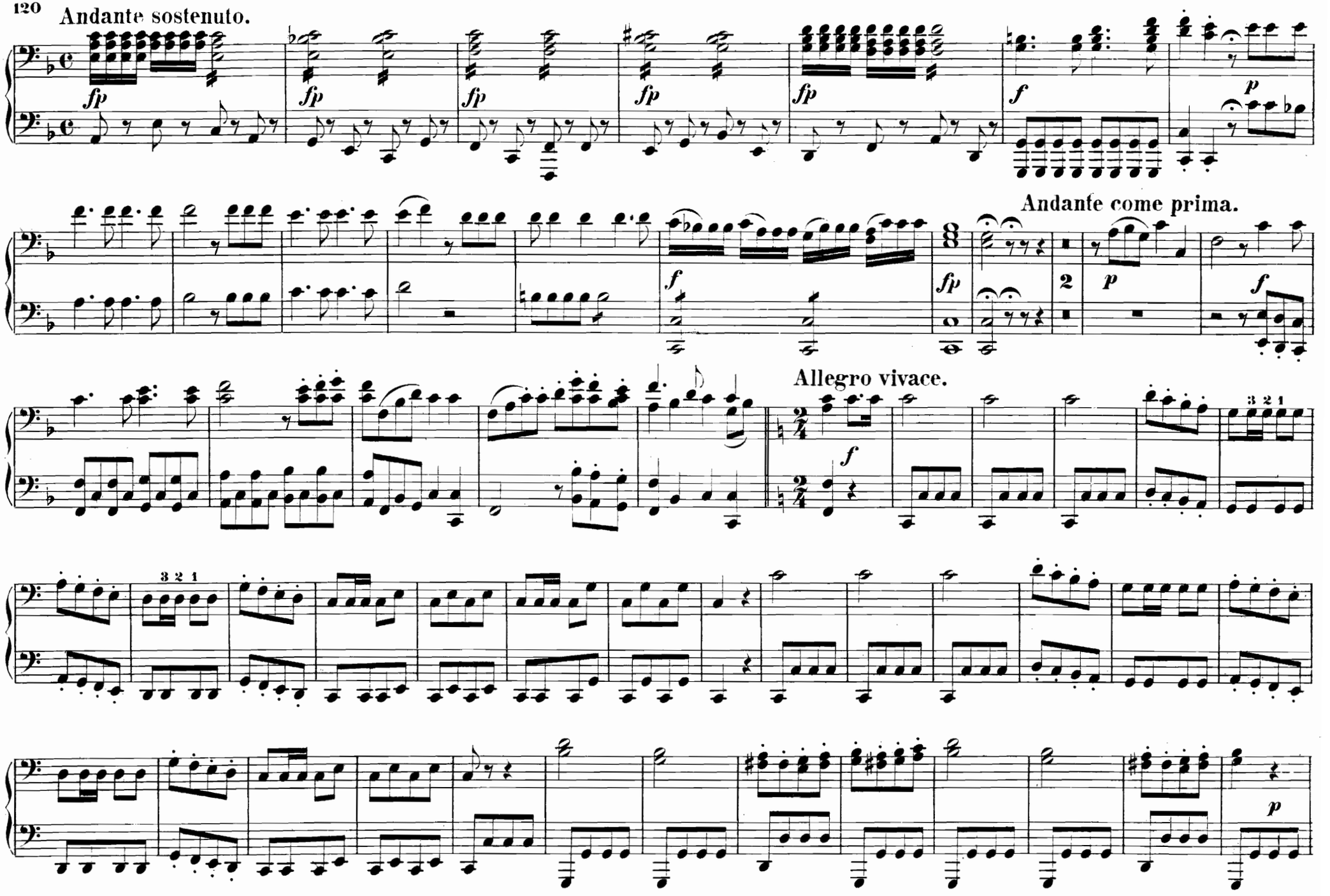
Andante sostenuto.
fp
fp
fp
fp
fp
f
p
Andante come prima.
f
fp
2
p
f
Allegro vivace.
f
3 2 1
3 2 1
p

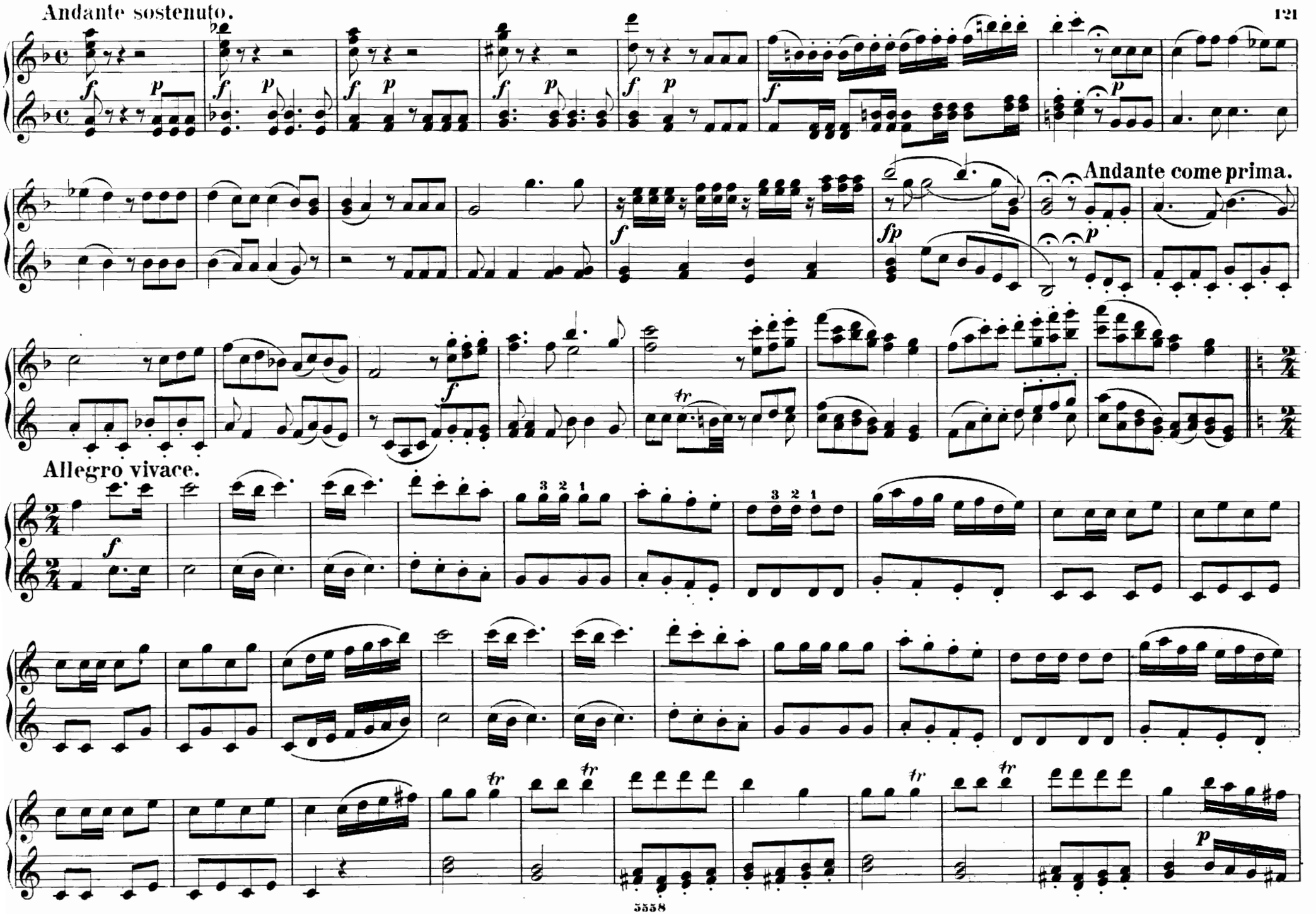
Andante sostenuto.
Andante come prima.
Allegro vivace.

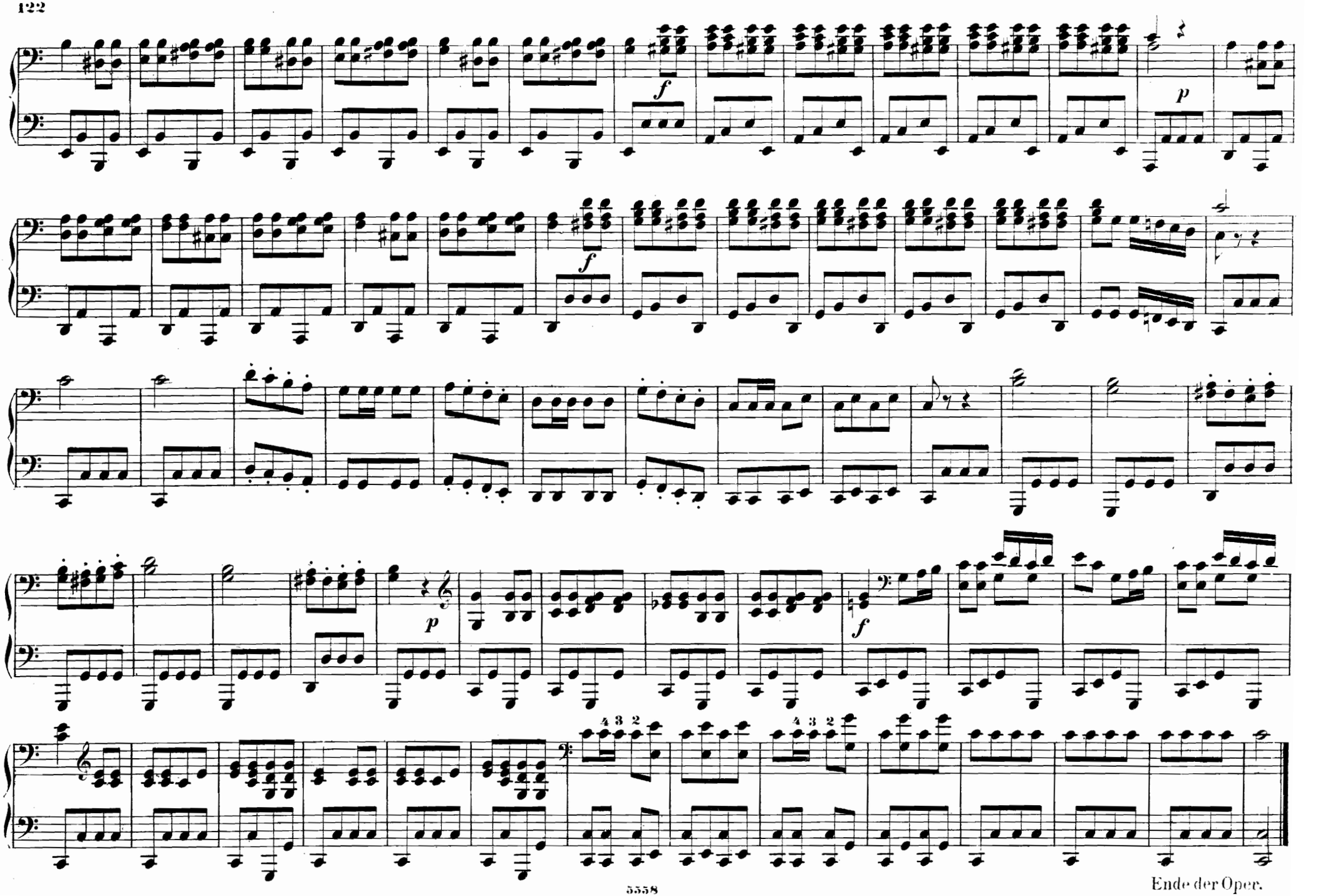




Ende der Oper.

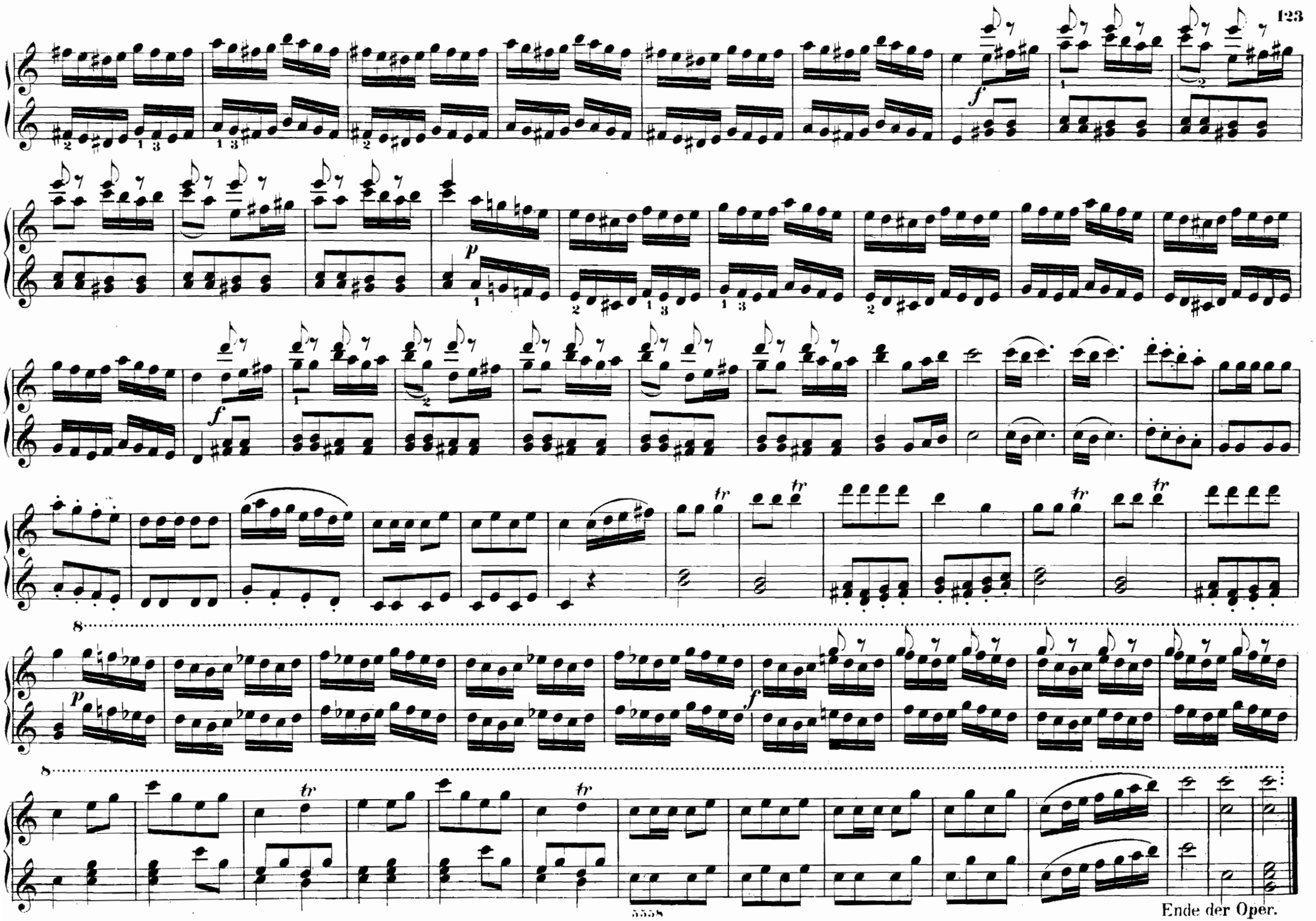
Ende der Oper.

# INHALT.


**Ouverture.** ..... Pag. 2

## Act I.

**Nº 1. Arie.** Hier soll ich dich denn sehen. / *Qui rivederti io debbo.* ..... „ 10

**Nº 2. Duett.** Wer ein Liebchen hat gefunden. / *Chi trovò una bella amante.* ..... „ 12

**Nº 3. Arie.** Solche hergelauf'ne Laffen. / *Ah! che questi aventurieri.* ..... „ 20

**Nº 4. Arie.** O, wie ängstlich. / *Quanto ansioso.* ..... „ 26

**Nº 5. Chor.** Singt dem grossen Bassa. / *Al Bascià cantate.* ..... „ 30

**Nº 6. Arie.** Ach! ich liebte. / *Ah! che amando.* ..... „ 32

**Nº 7. Terzett.** Marsch! trollt euch fort. / *La! via di quà.* ..... „ 38

## Act II.

**Nº 8. Arie.** Durch Zärtlichkeit und Schmeicheln. / *Con vezzi e con lusinghe.* ..... „ 42

**Nº 9. Duett.** Ich gehe, doch rathe ich dir. / *Io vado, ma te vorrei dir.* ..... „ 46

**Nº 10. Arie.** Traurigkeit ward mir zum Loose. / *Quanto fù la sorte.* ..... „ 52

**Nº 11. Arie.** Martern aller Arten. / *Che pur aspro al cuore.* ..... Pag. 56

**Nº 12. Arie.** Welche Wonne, welche Lust! / *O che gioja, che piacer!* ..... „ 66

**Nº 13. Arie.** Frisch zum Kampfe! / *Sù a guerra!* ..... „ 72

**Nº 14. Duett.** Vivat Bacchus! / *Vica Bacco!* ..... „ 76

**Nº 15. Arie.** Wenn der Freude Thränen fliessen. / *Se di gioja gronda il pianto* ..... „ 80

**Nº 16. Quartett.** Ach, Belmonte! ach, mein Leben! / *Ah, Belmonte! caro bene!* ..... 84

## Act III.

**Nº 17. Arie.** Ich baue ganz auf deine Stärke. / *In te, solo amor.* ..... „ 96

**Nº 18. Romanze.** In Mohrenland gefangen war. / *Schiava restò benchè gentil.* ..... „ 102

**Nº 19. Arie.** O! wie will ich triumphiren / *Ah! che voglio trionfare.* ..... „ 102

**Nº 20. Duett.** Ha! du solltest für mich sterben. / *Sì, t'uccido, sì ti perdo.* ..... „ 108

**Nº 21. Finale.** Nie werd' ich deine Huld verkennen. / *Non scorderò la tua clemenza* ..... „ 116